

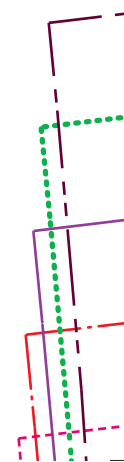

## Super střihy pro baculky

Střihová příloha pro  
**KABÁT CHARLOTTE (str. 136)**

Přidavky na švy a lemy jsou ve střihu již zahrnuty!  
Přidavky na švy 1 cm, přidavky na lemy jsou vyznačeny ve střihu.



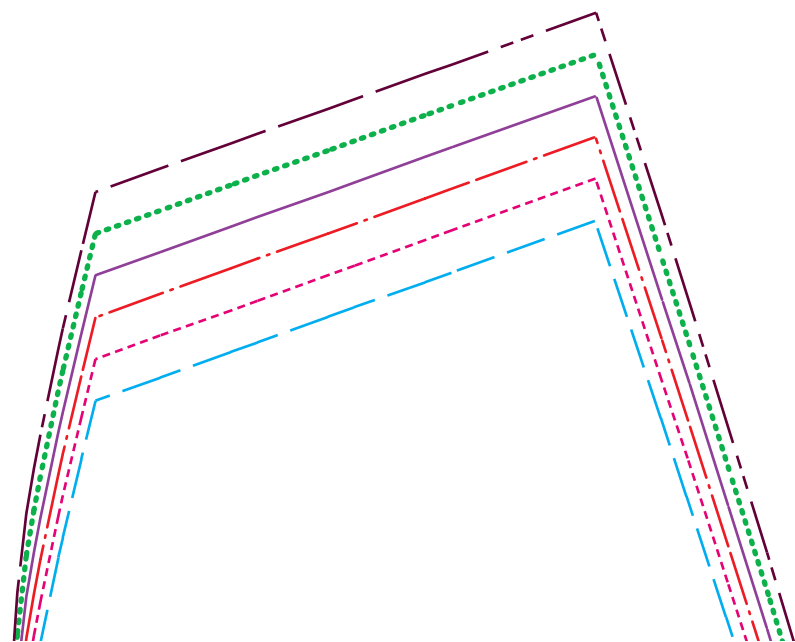
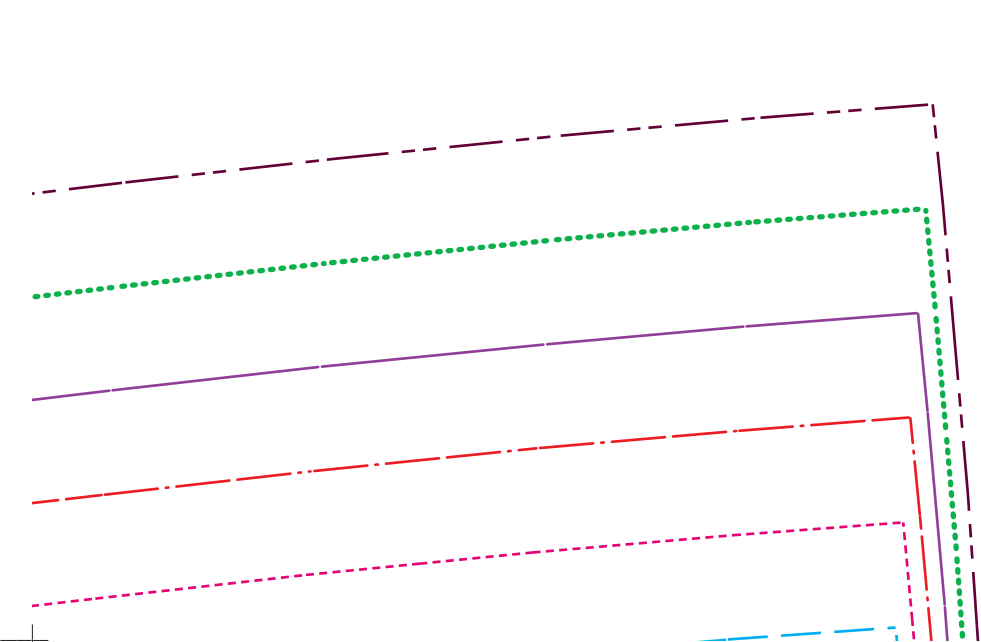





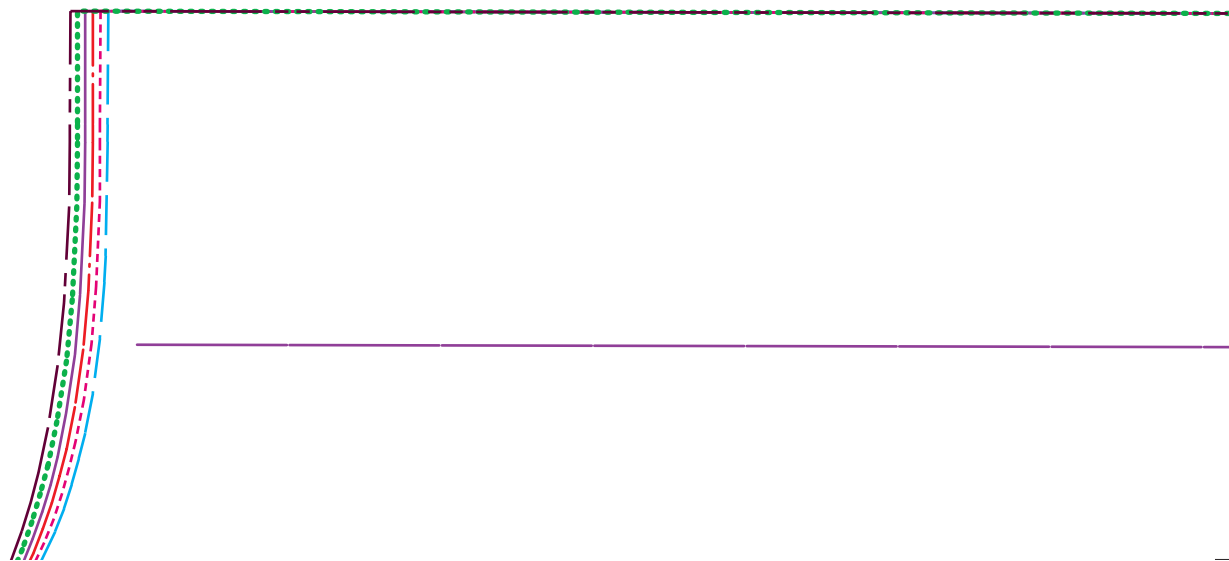

RED

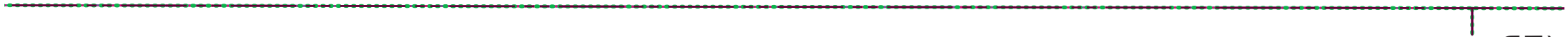

ZADNÍ STĚNA



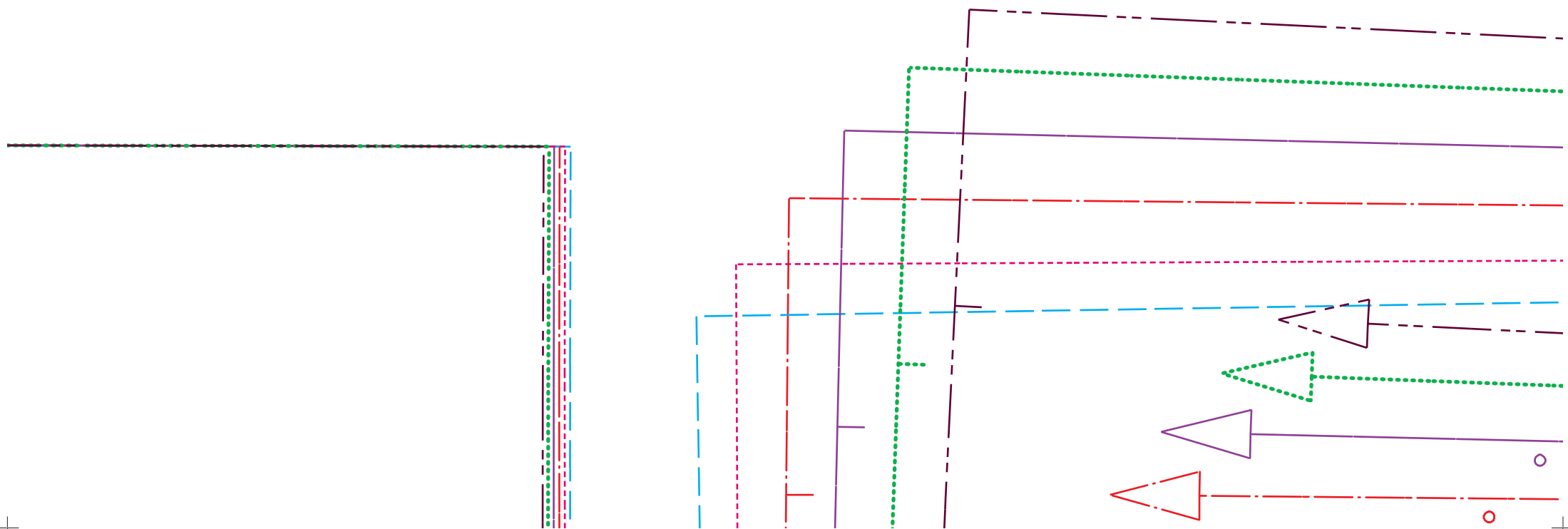



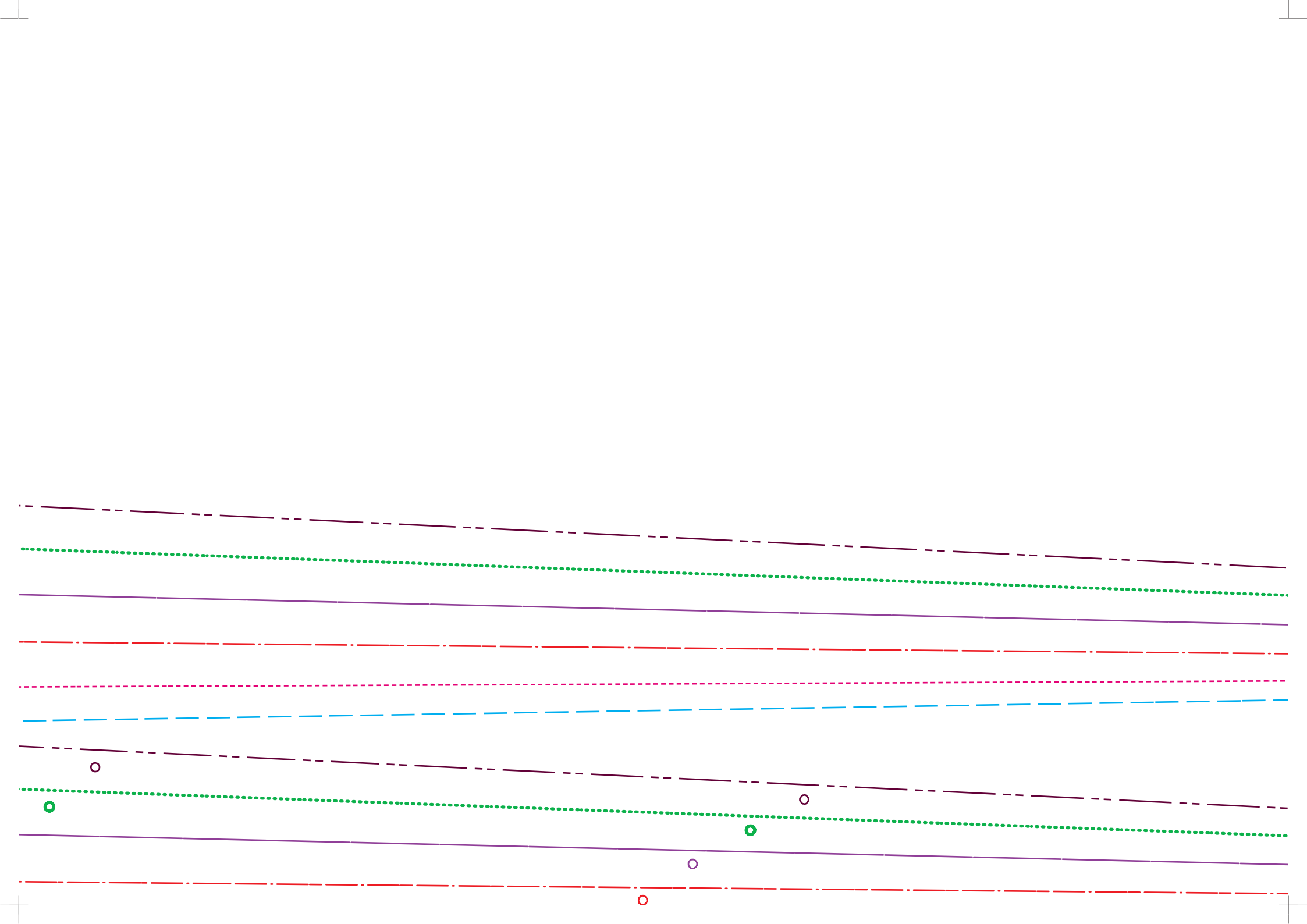

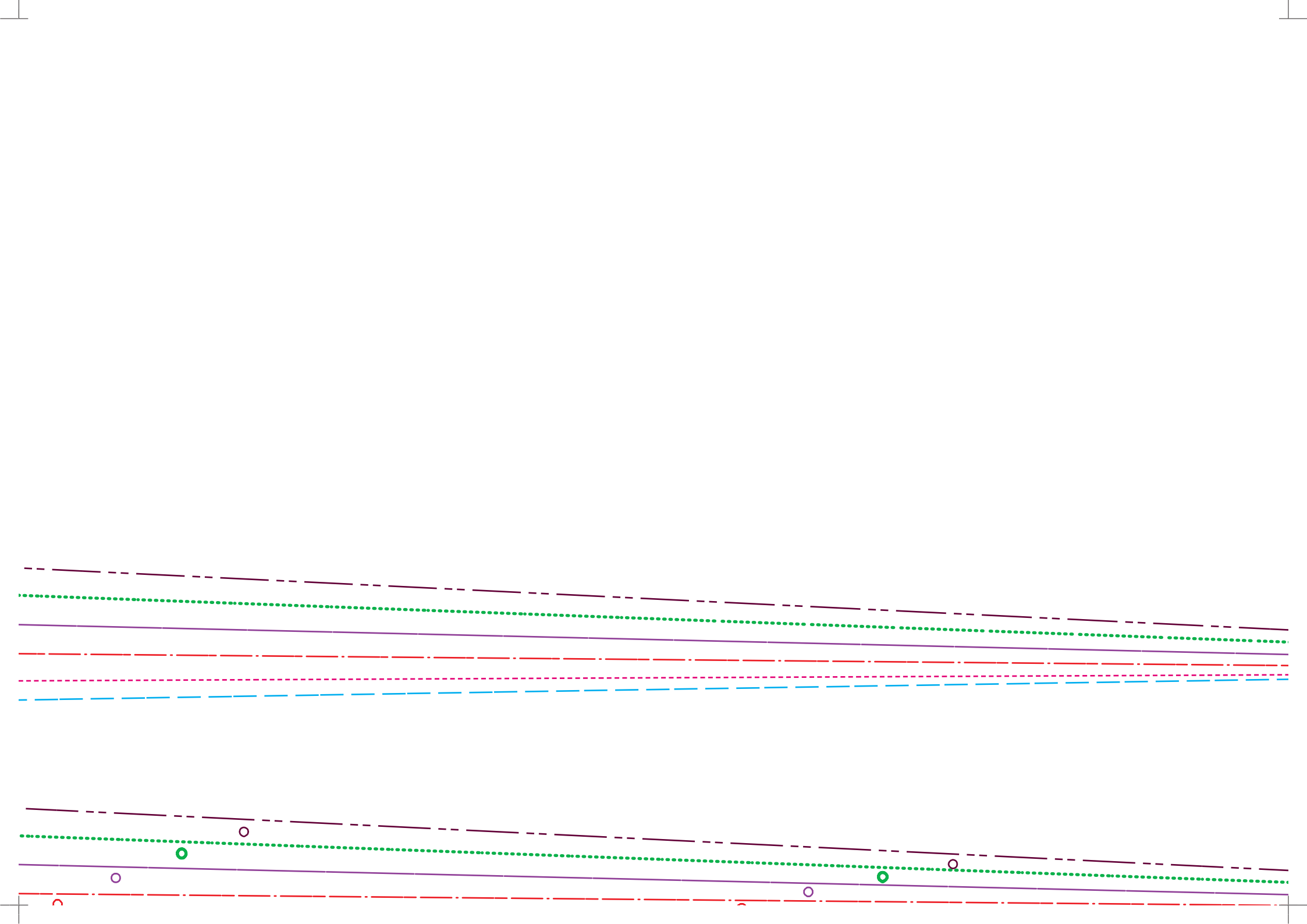

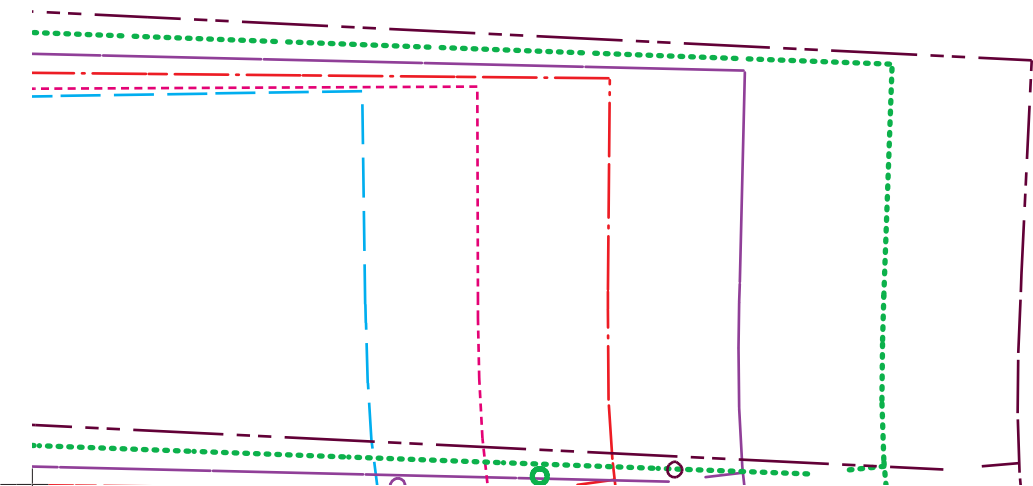







-  velikost 40
-  velikost 48
-  velikost 50
-  velikost 52
-  velikost 54
-  velikost 56

SMĚR NITĚ

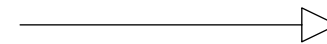

Tato linie je při stříhání souběžná s pevným krajem látky.

PŘELOŽENÁ LÁTKA



Stříhat přeloženou látku.

Střihová příloha ke knize  
ISBN 978-80-256-1745-8  
Alle Rechte bei © Edition Michael Fischer GmbH  
[www.svojtka.cz](http://www.svojtka.cz)

Všechna práva vyhrazena.  
© 2015 [www.schnittchen.com](http://www.schnittchen.com)  
Reprodukce a komerční využití zakázáno.

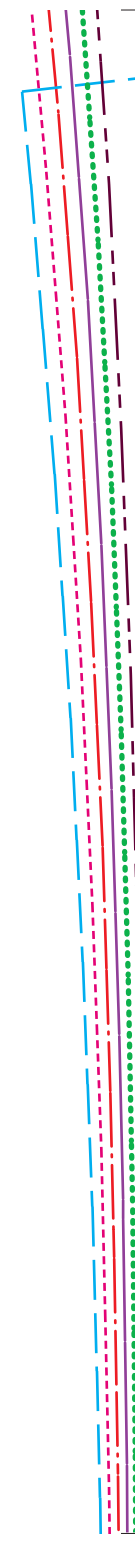
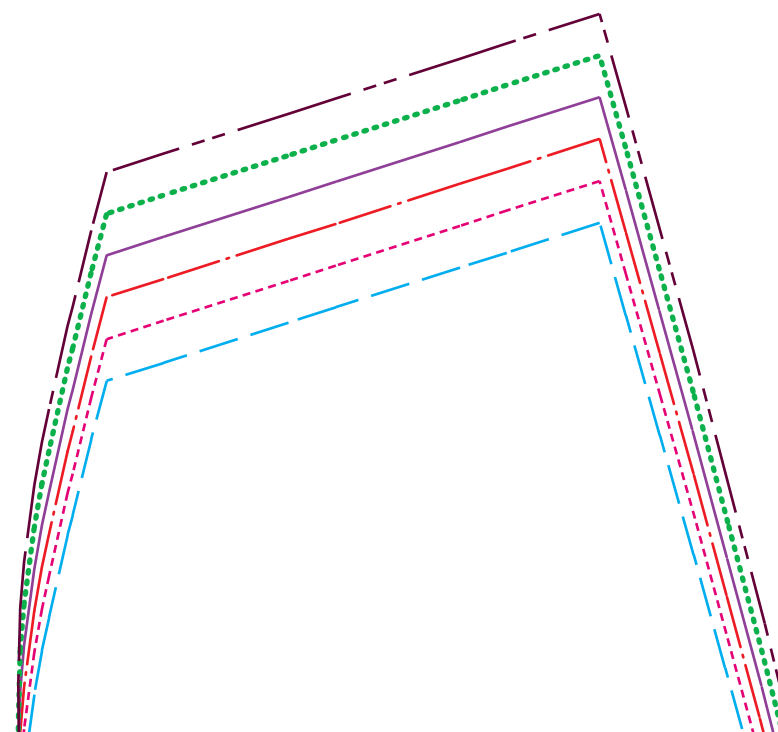

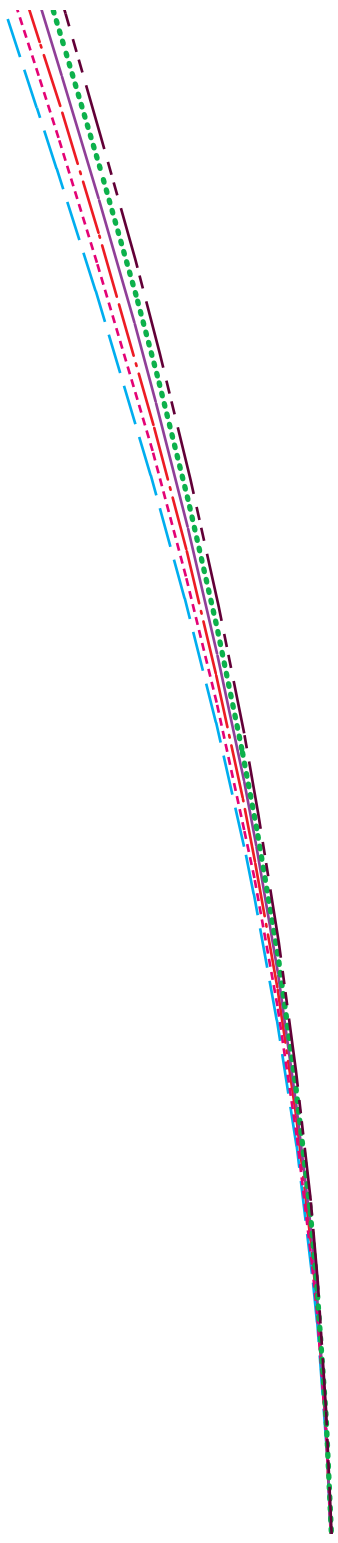

1

rameno

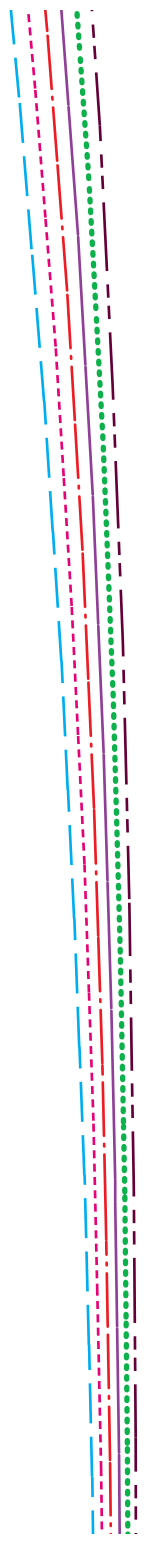
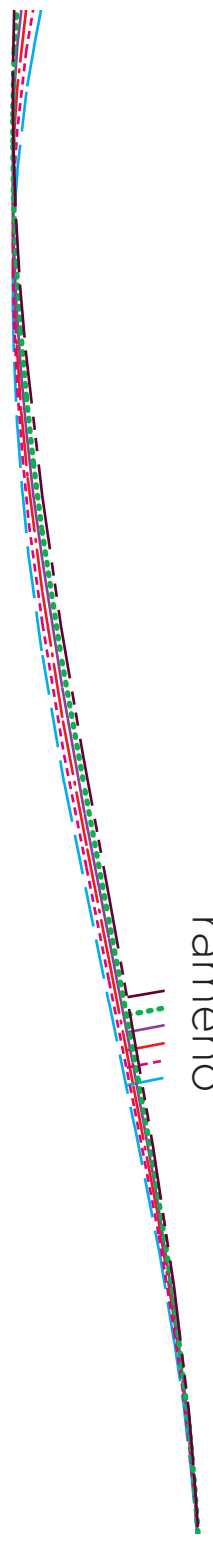

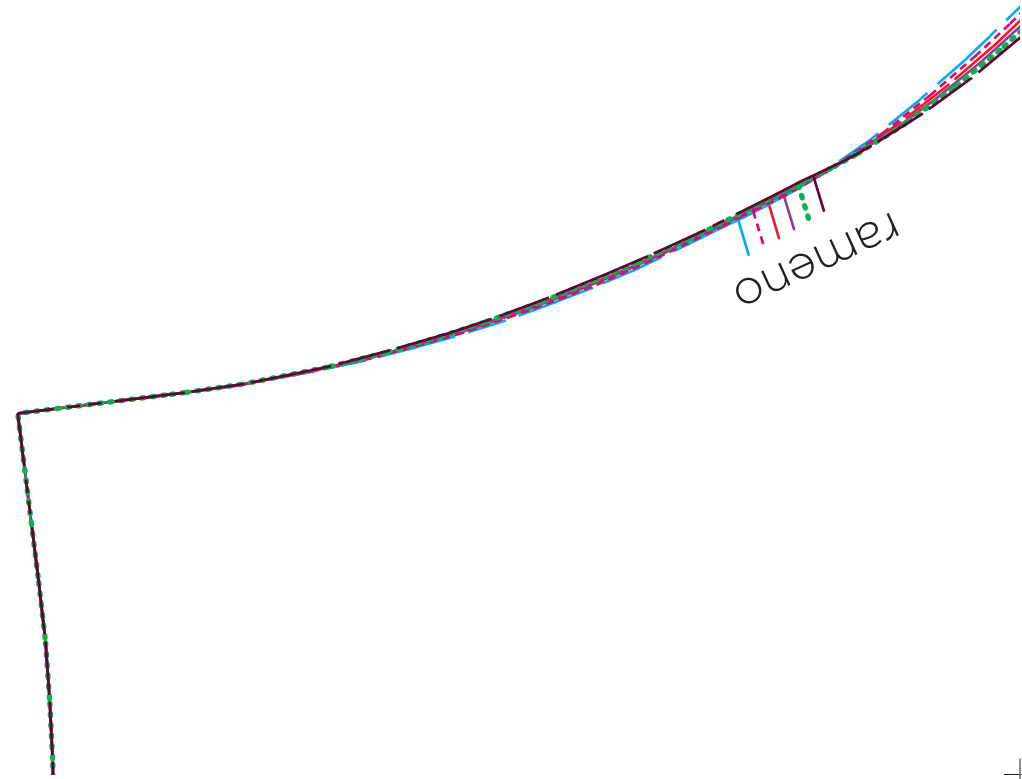

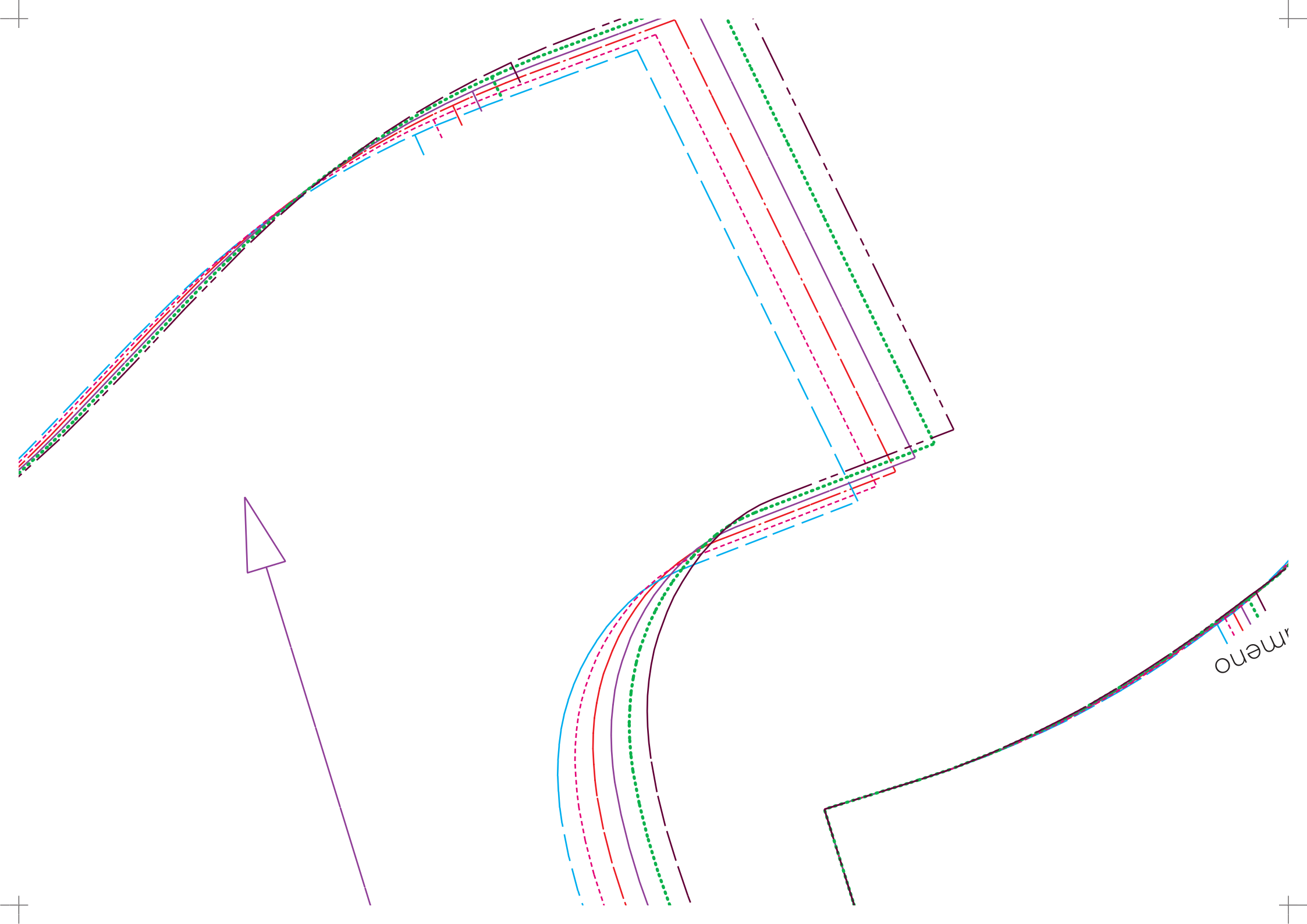

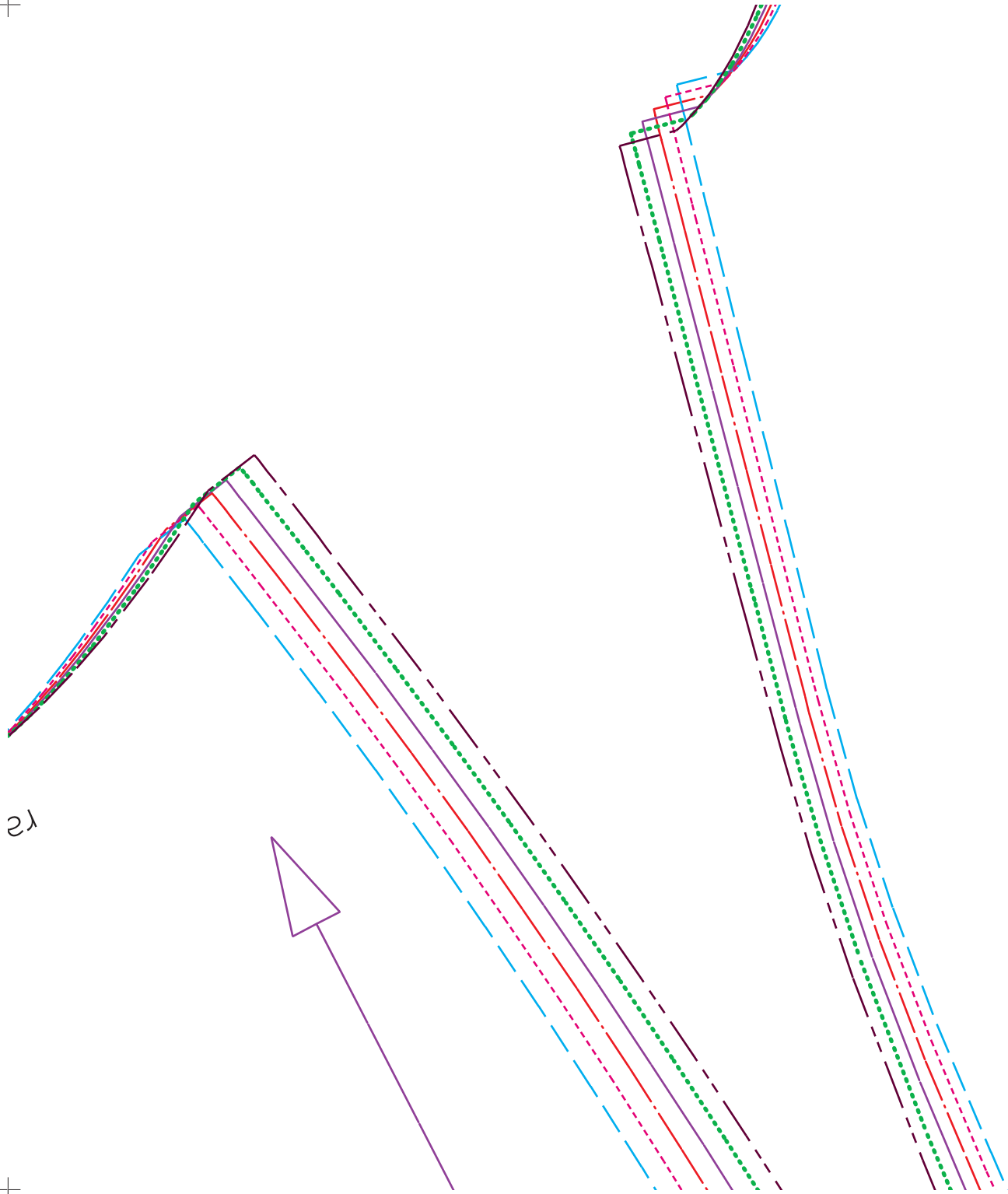

## Super střihy pro baculky

STŘIH KABÁT CHARLOTTE

2 »→

zadní díl

vystřihnout: 2x látka







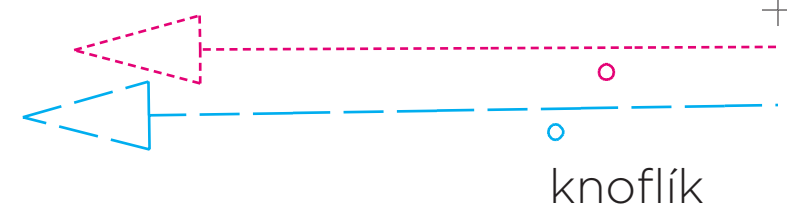
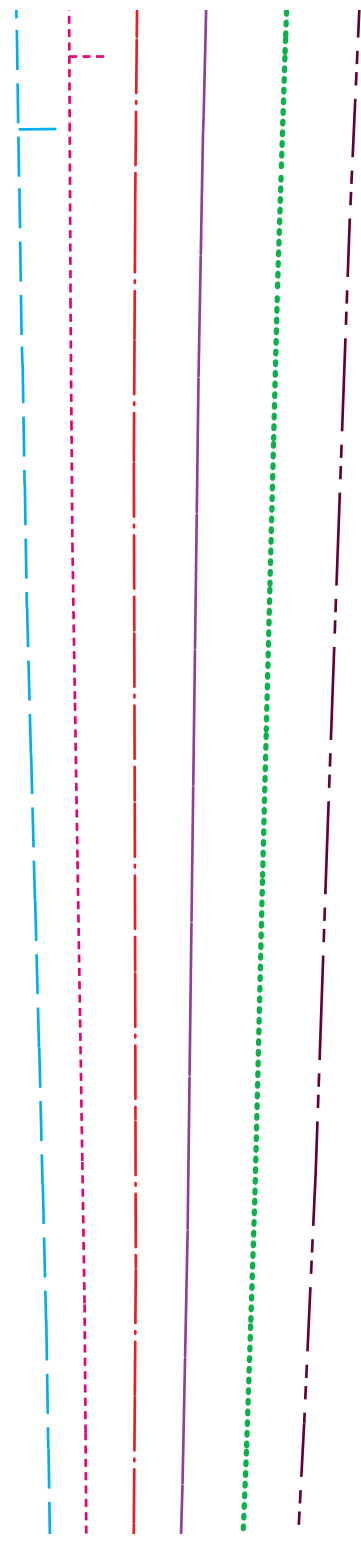



Pozor na rozdílný směr nitě u jednotlivých v

to nřisadit lištu

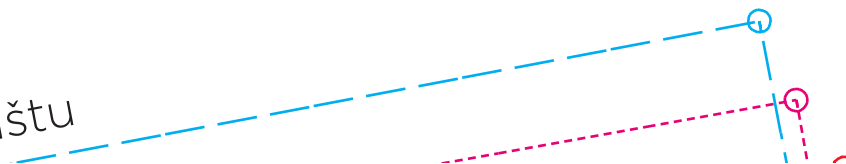



Y



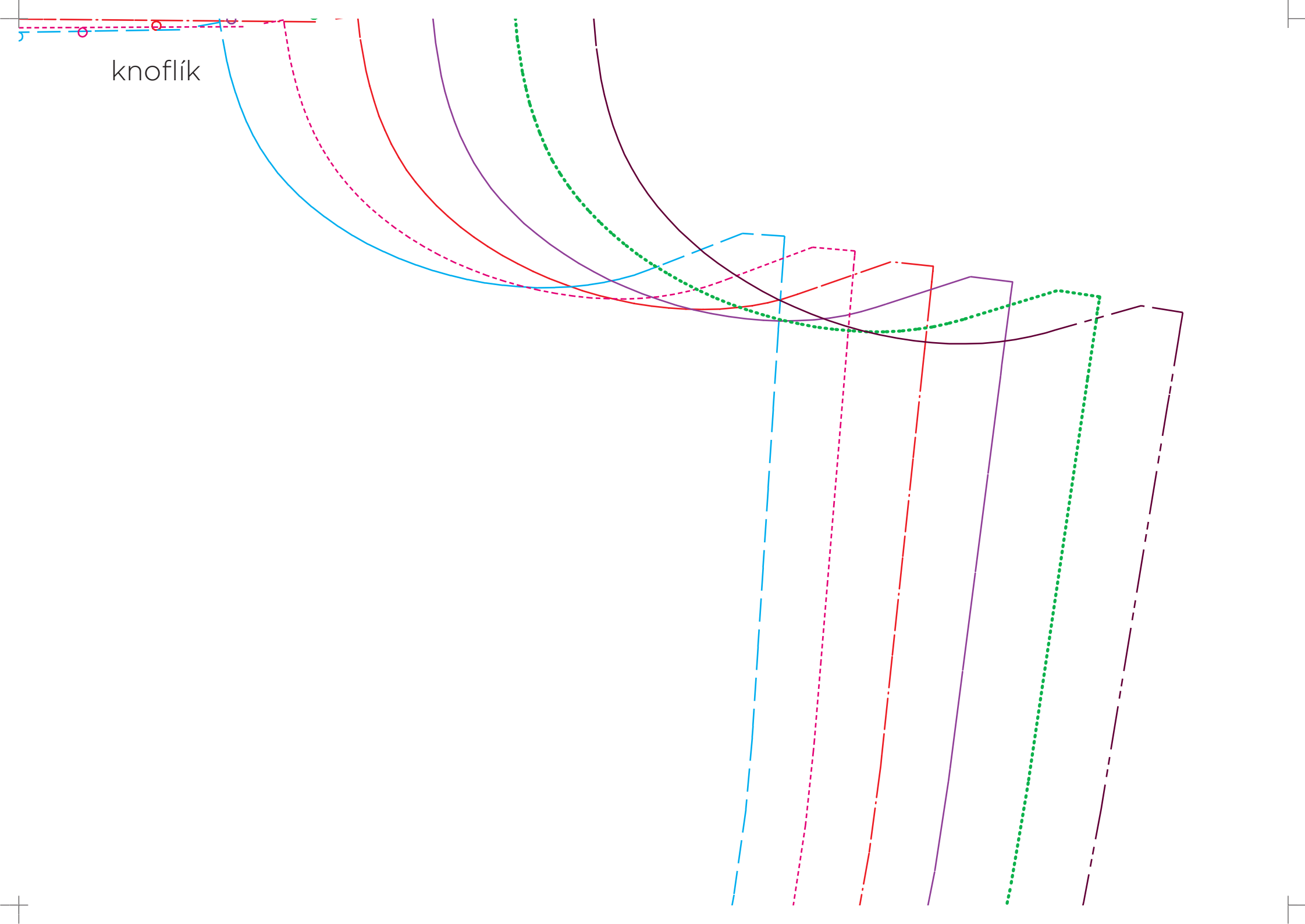

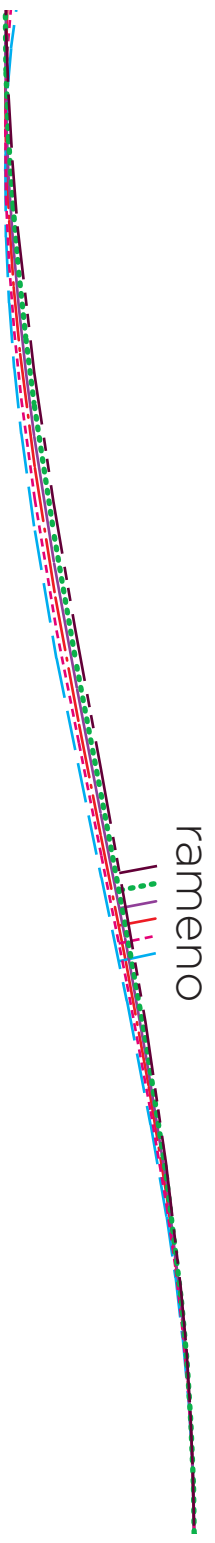
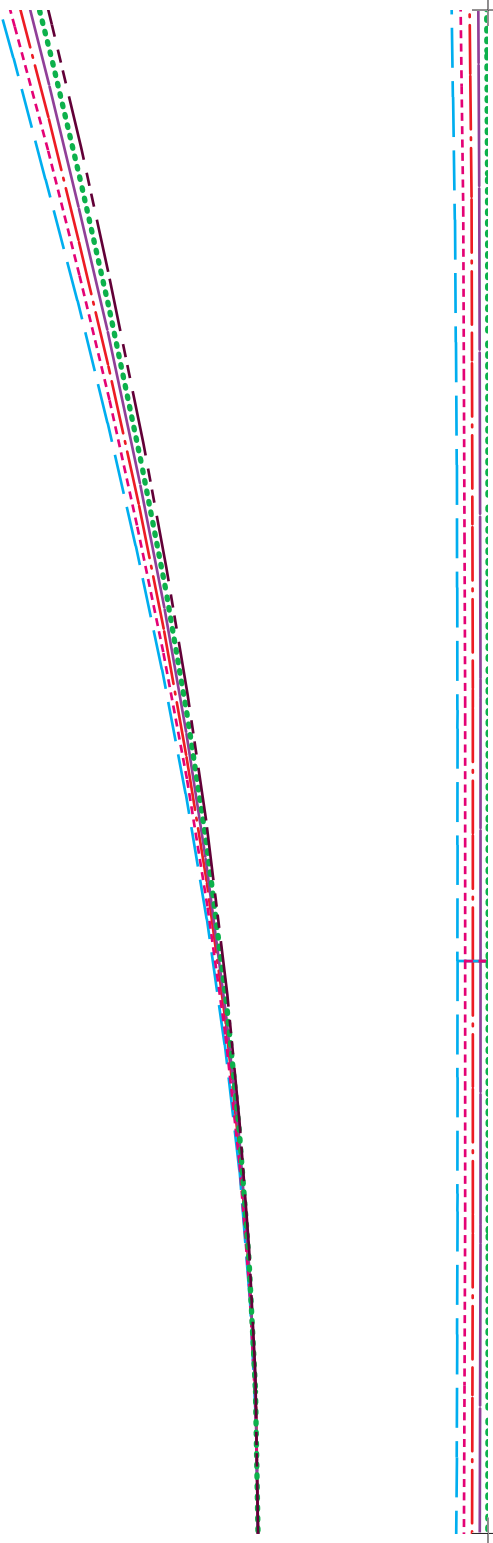

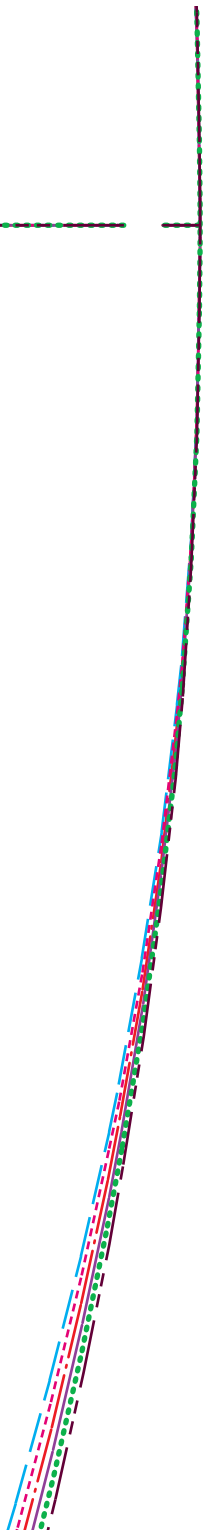

*Super střih  
pro baculky*

STŘIH KABÁT CHARLOTT

12 →

horní díl límce

vystřihnout: 1x látko, 1x zažehlovací vli:

rameno

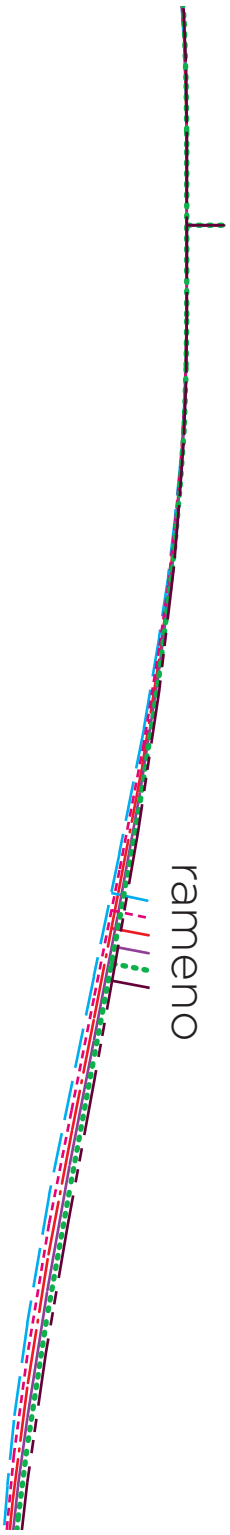

ZADNÍ STŘED





kapuce

CHARLOTTE

ulky  
ulky



vystřihnout: 2x látka



juce

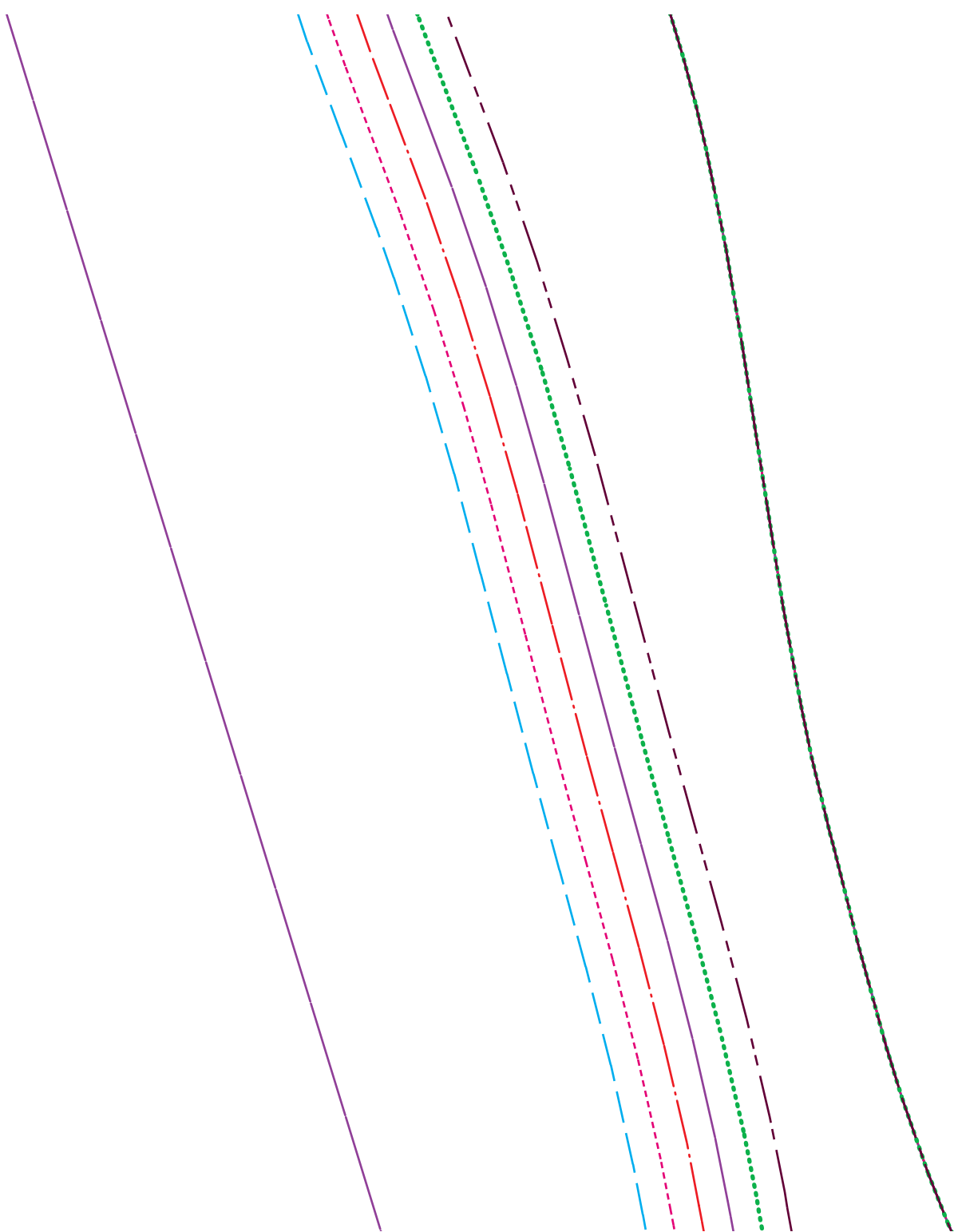

STRIH KABAT

Super st  
pro bac

podšívka kap

vystřihnout: 2x podšív

16

STŘIH KABÁT CHARLOTTE

Super střih  
pro baculky

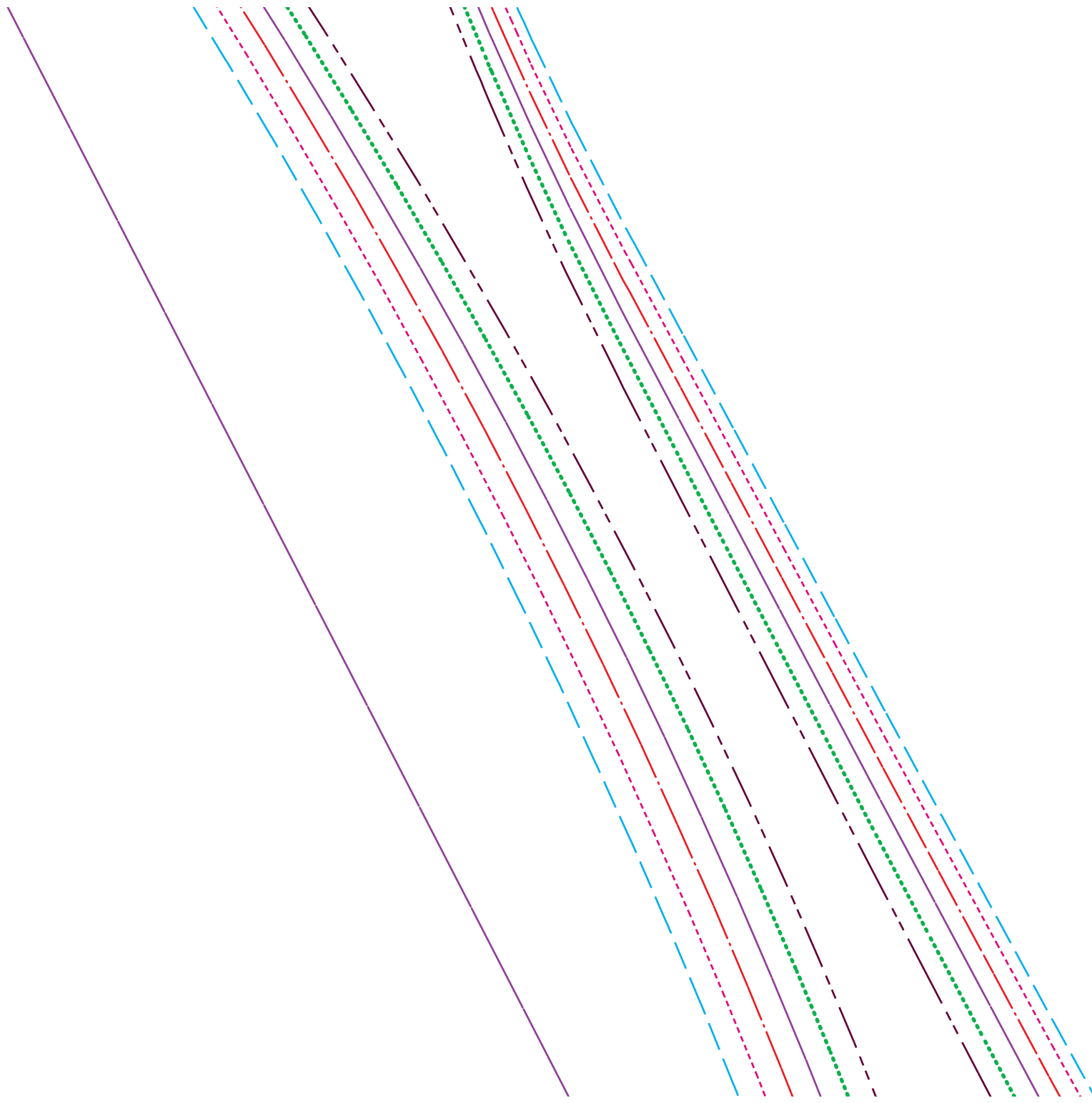

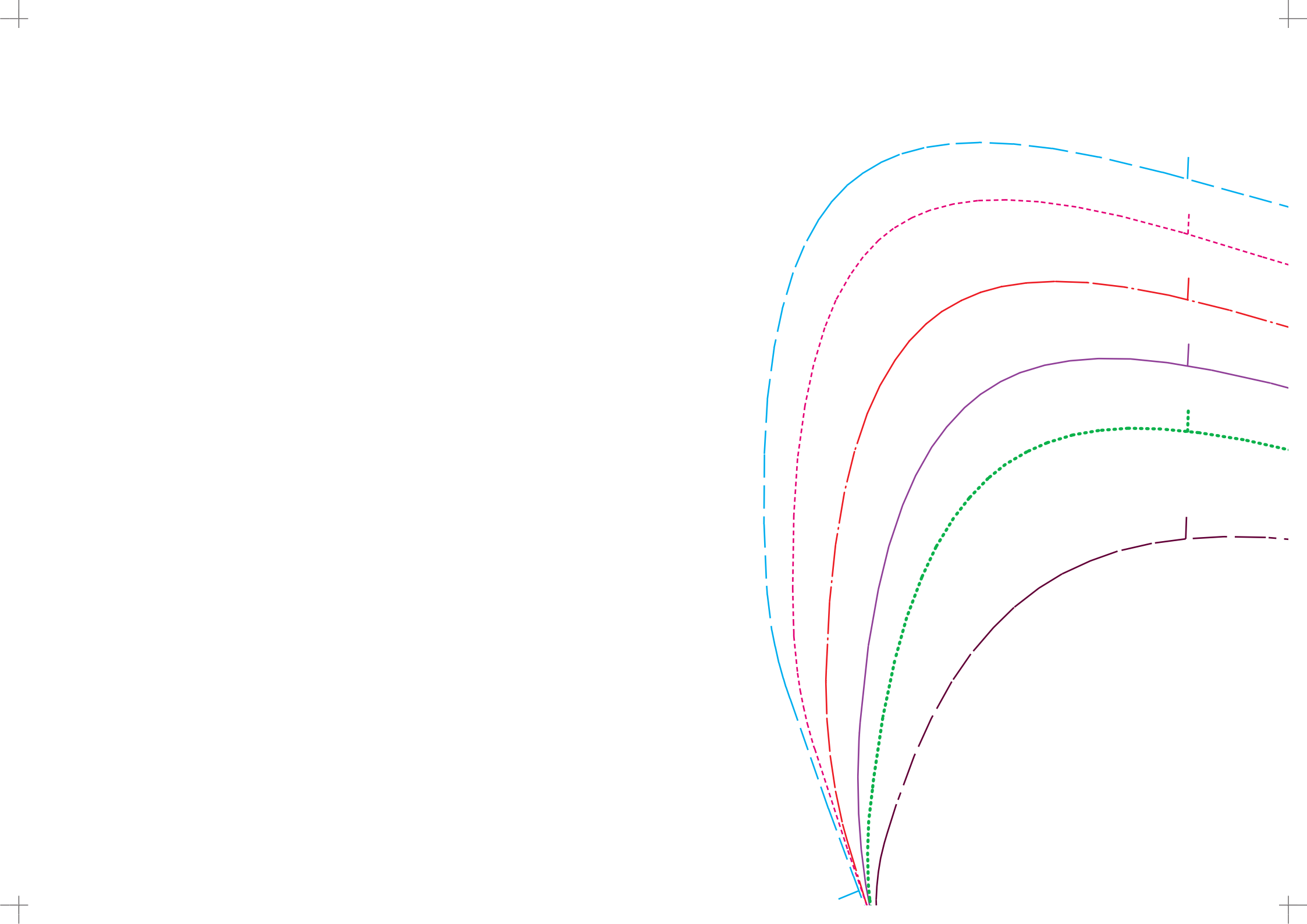

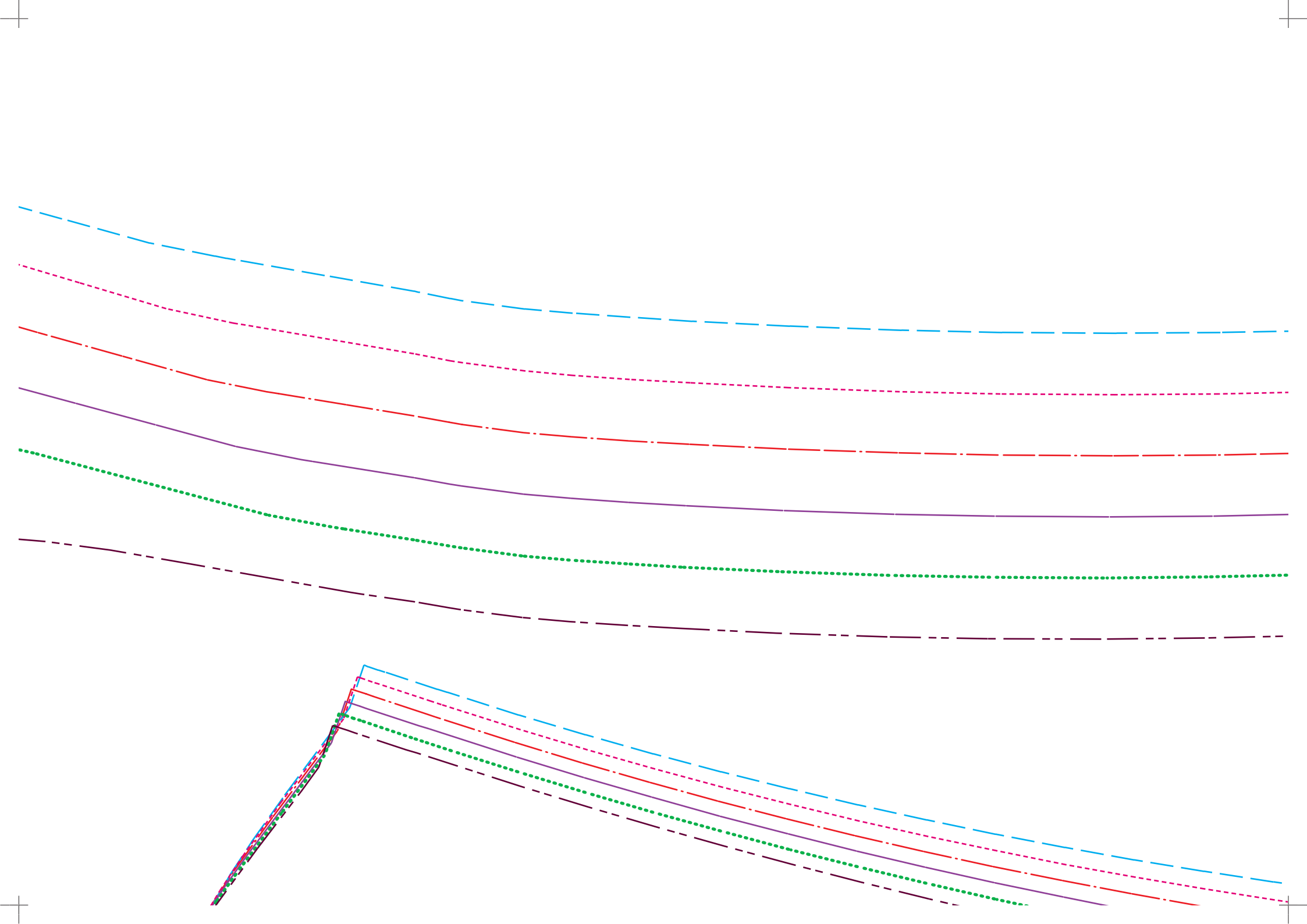

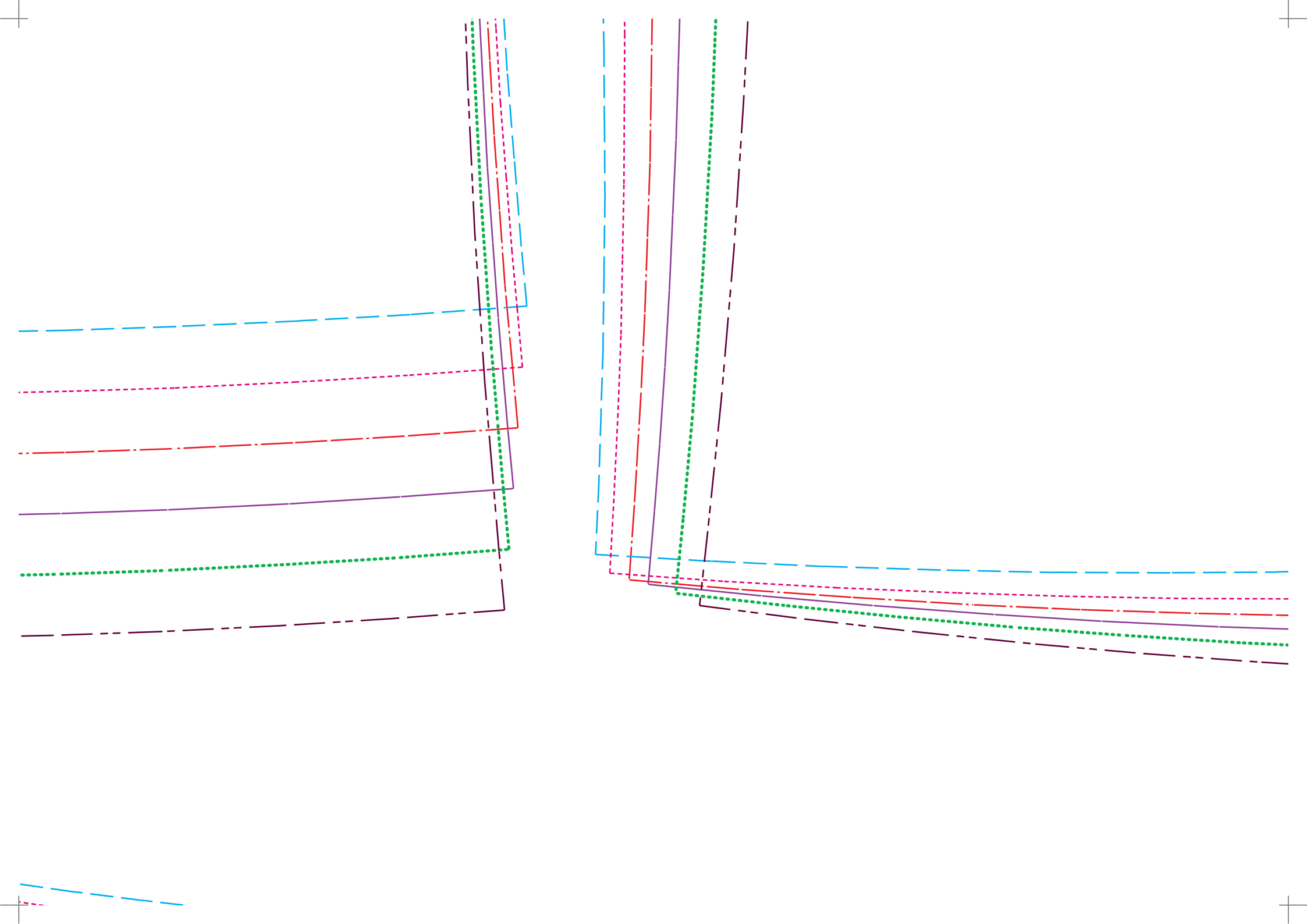

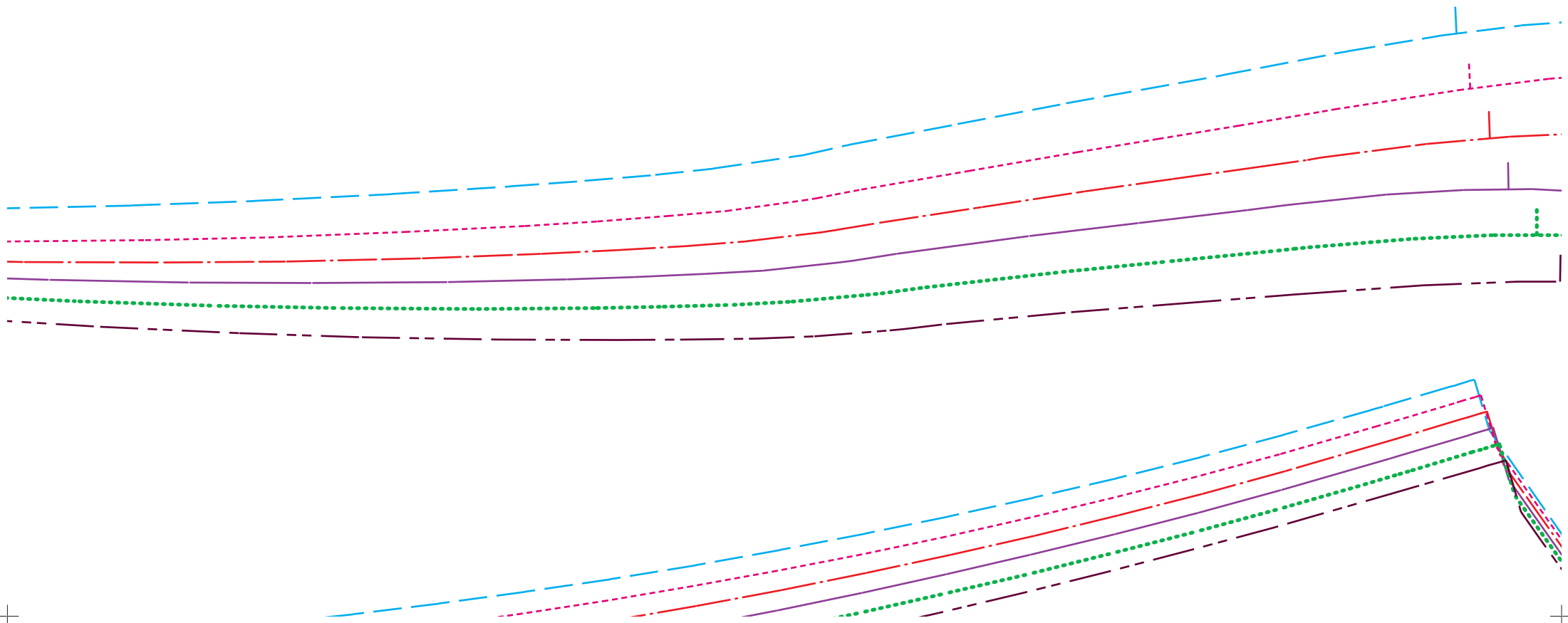
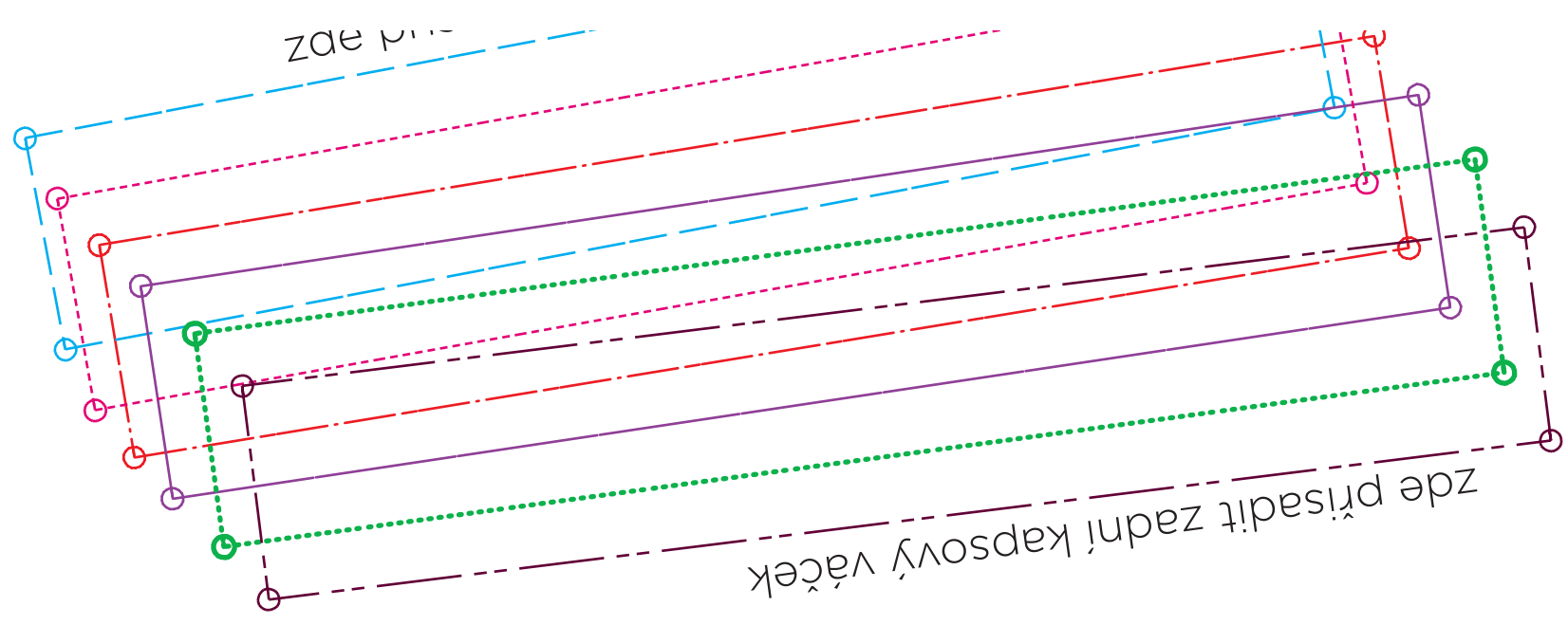

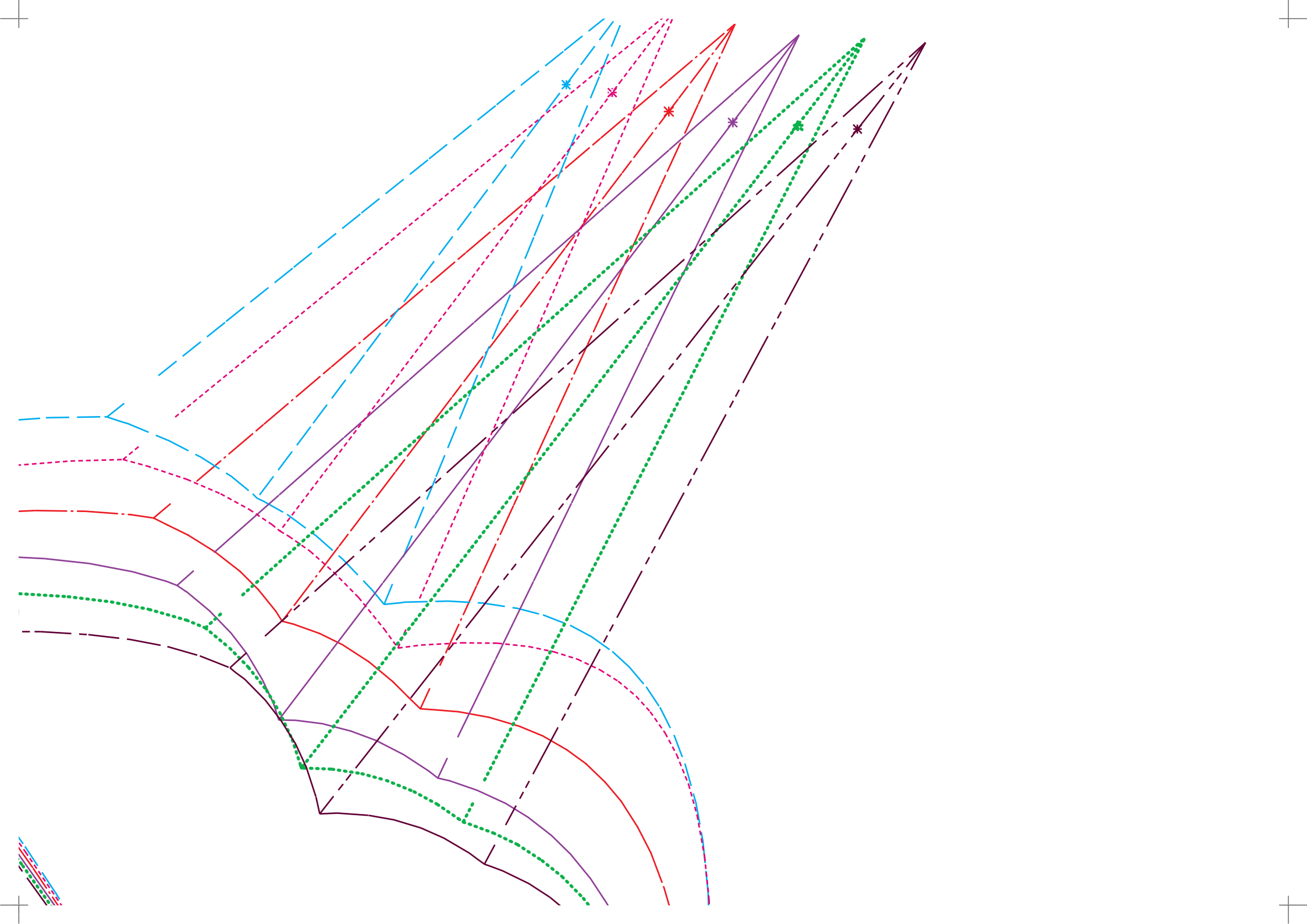



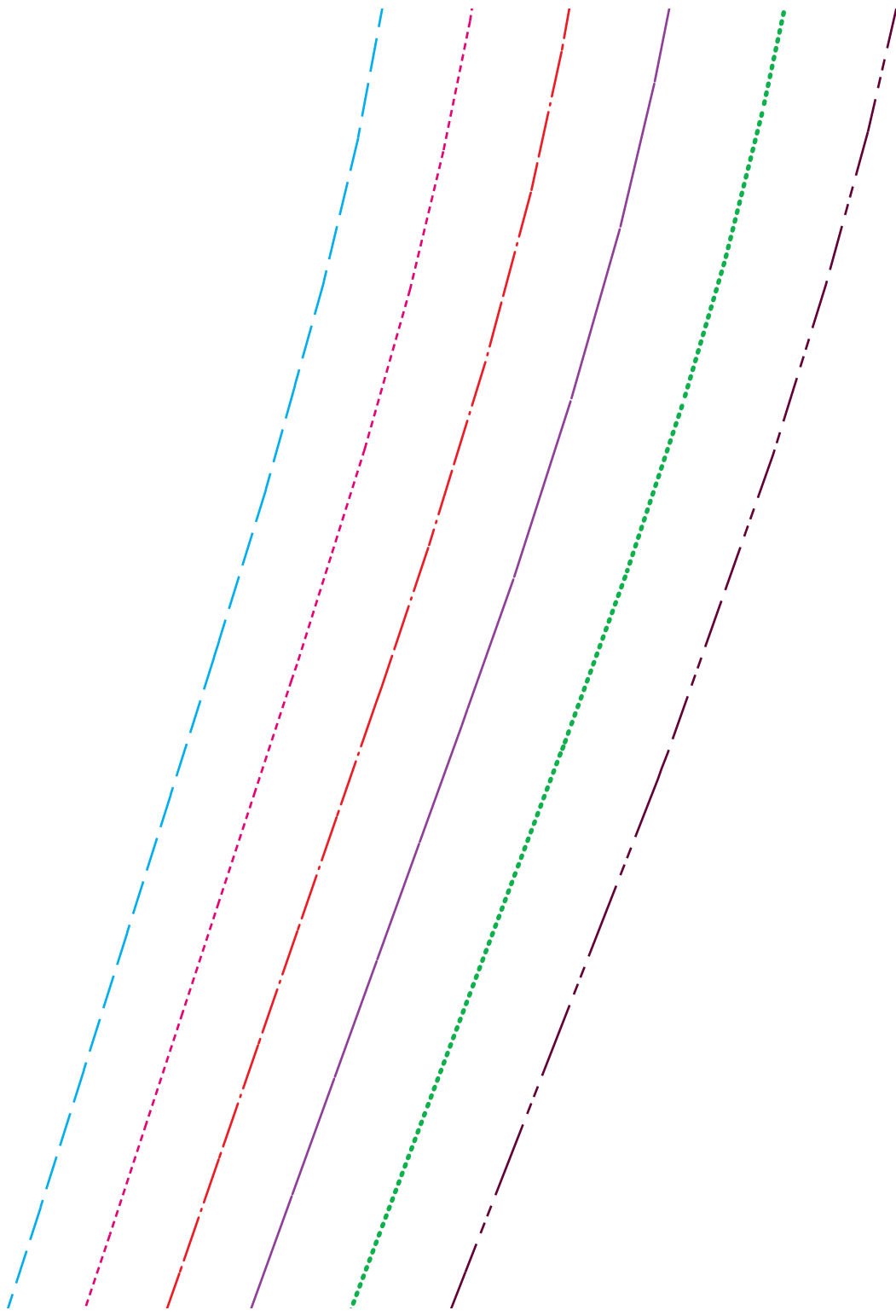

ZADNÍ STRĚDA

vystřihnout: 1x látka, 1x zažehlovací vlizelín



## Super střihy pro baculky

STŘIH KABÁT CHARLOTTE

6 »→

zadní lemovka

vystřihnout: 2x látka, 1x zažehlovací vlizelín

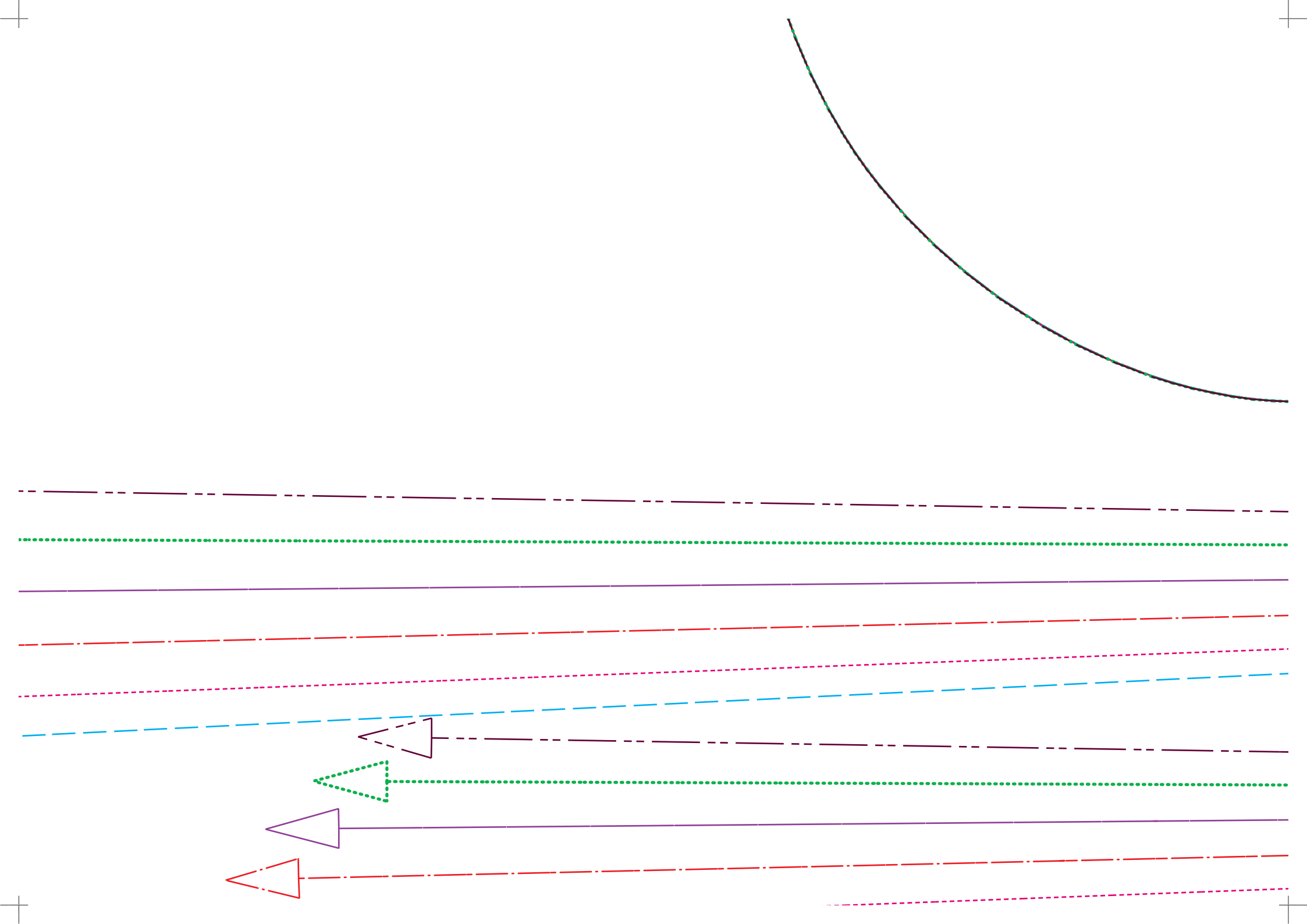

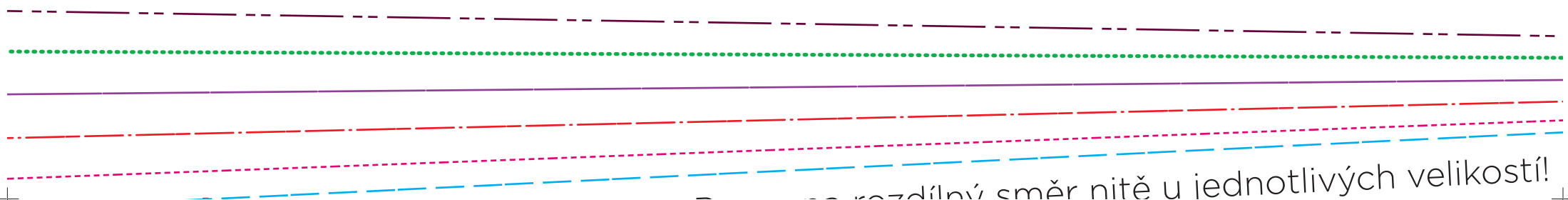
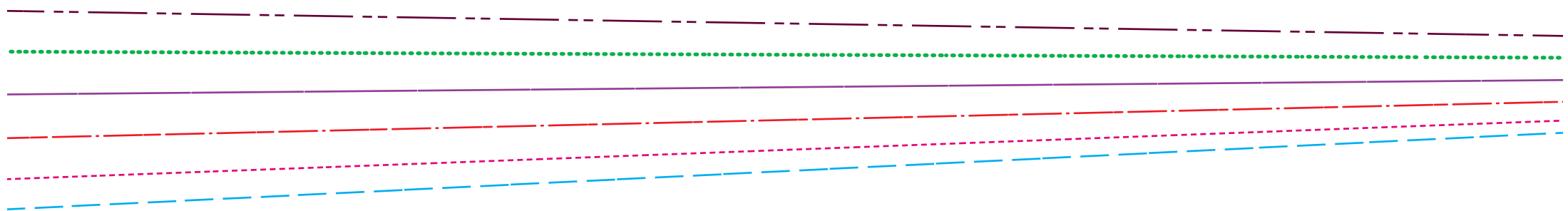
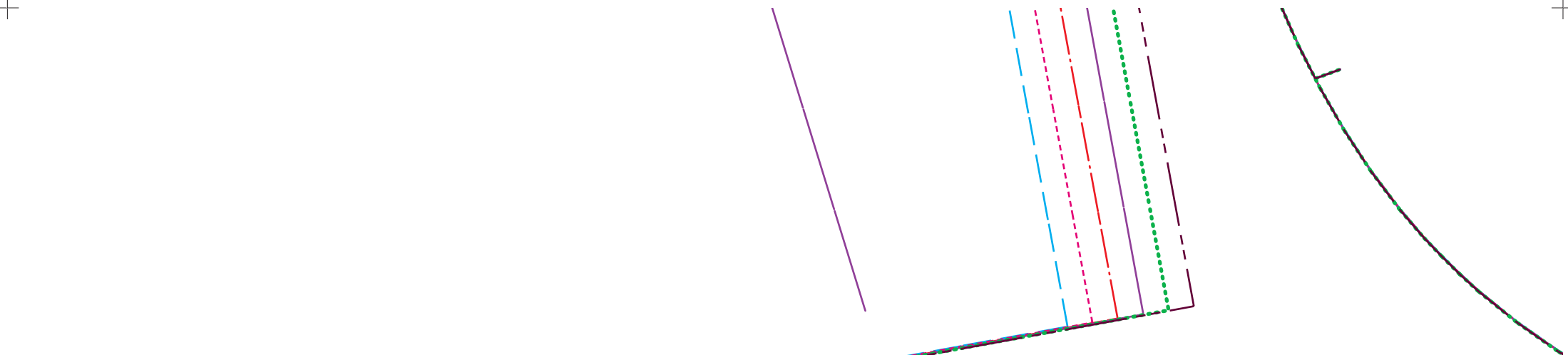

→ rozdílný směr nitě u jednotlivých velikostí!

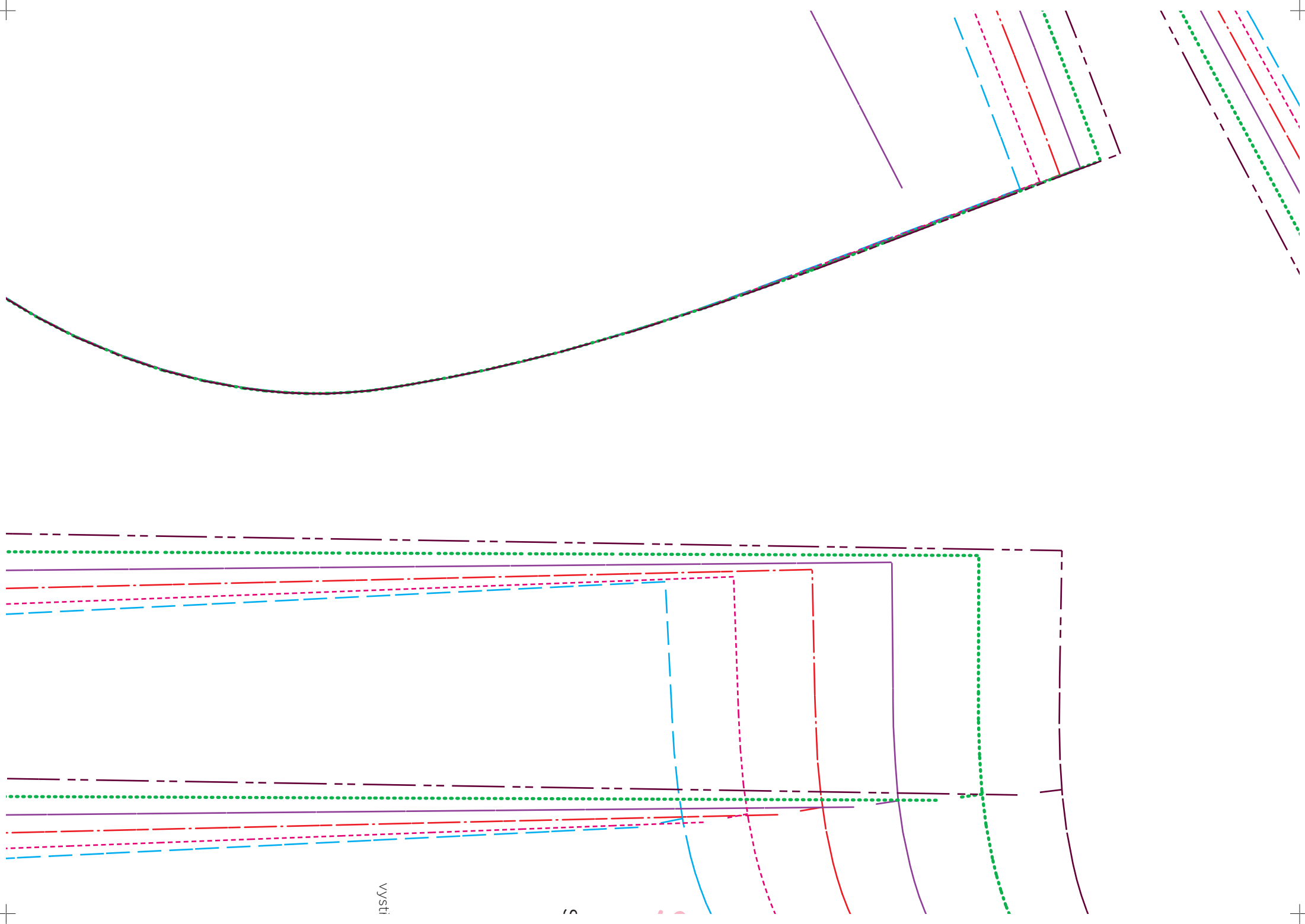

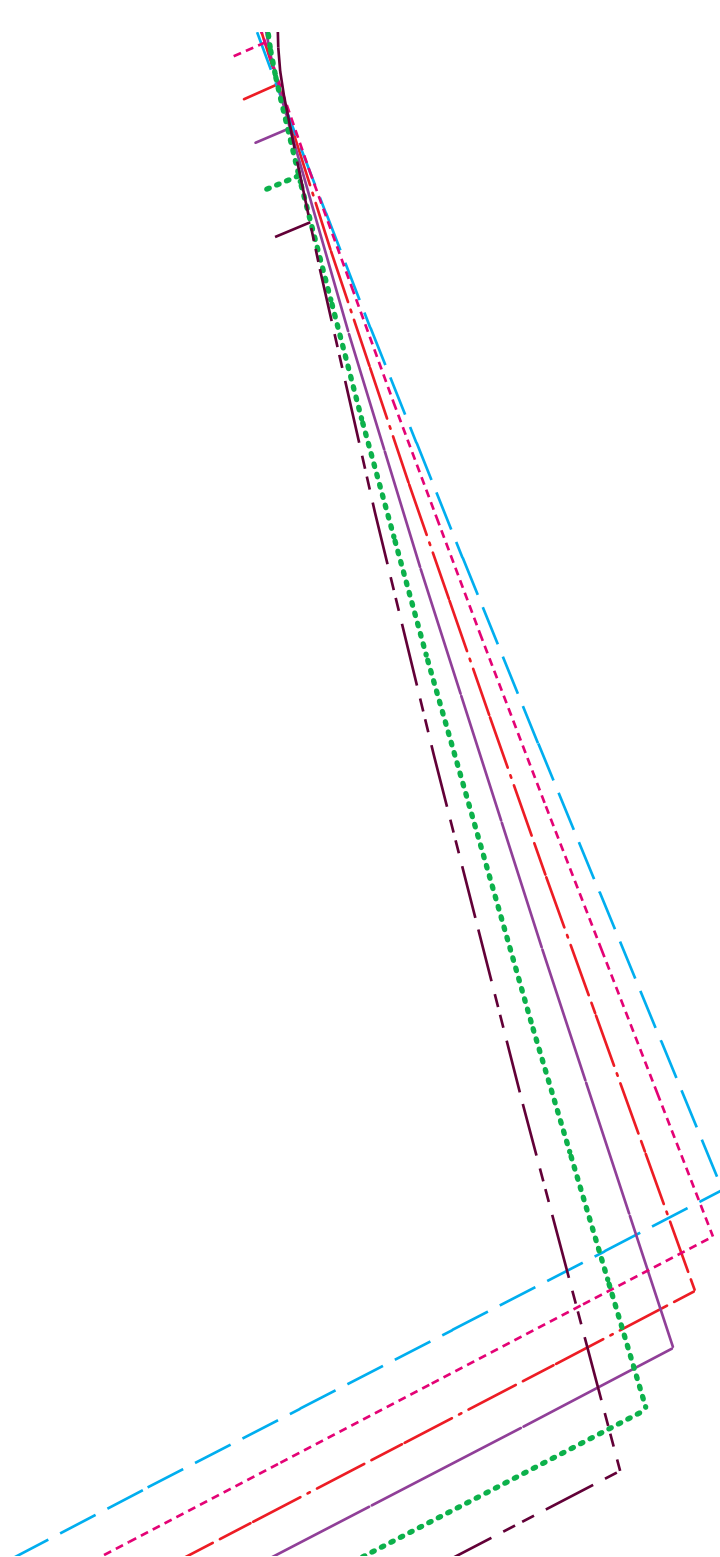
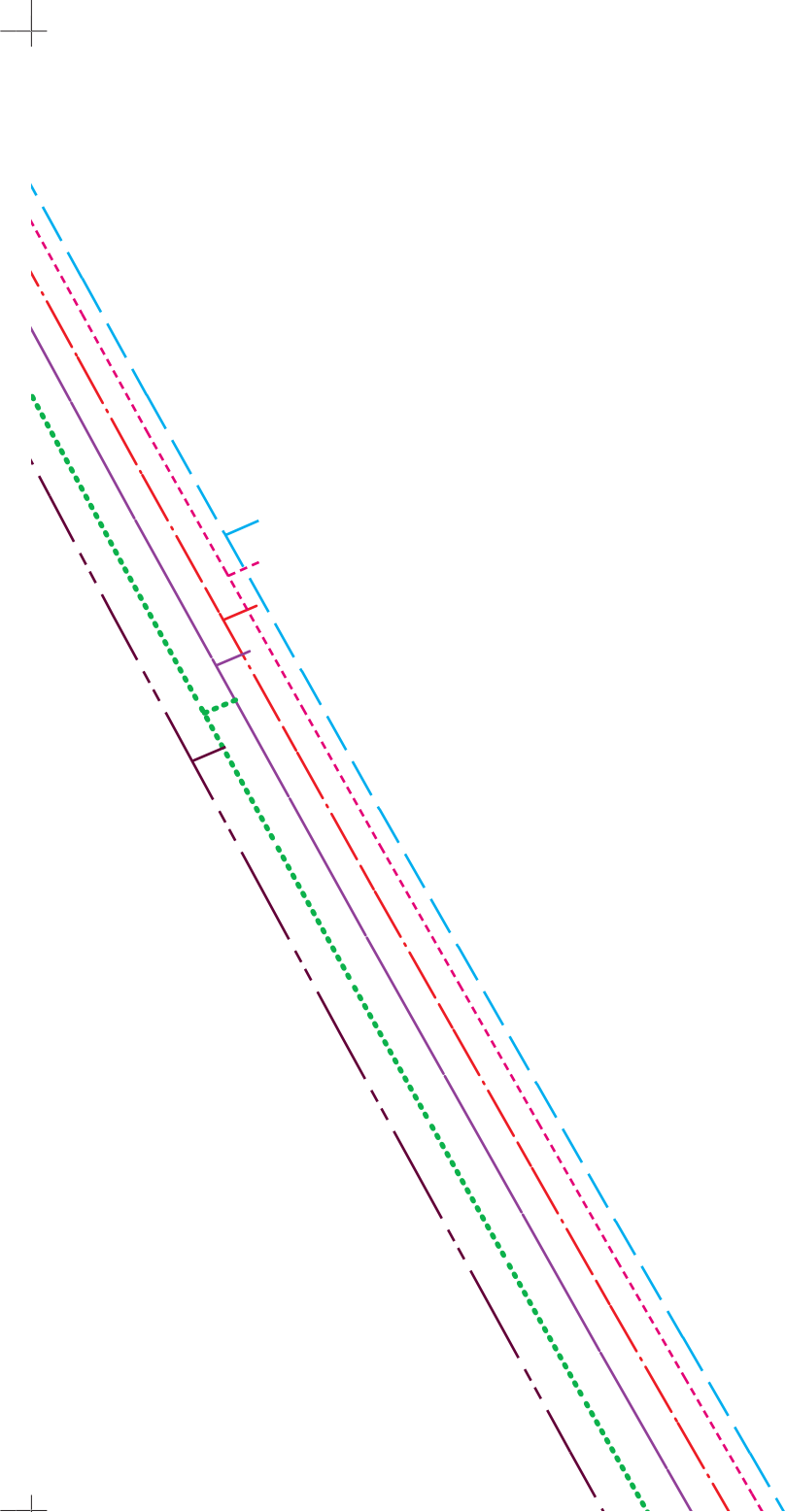

# Super střihy pro baculky

STŘIH KABÁT CHARLOTTE

10»→  
podsádka kapuce

vystřihnout: 1x látka, 1x zažehlovací vlizelín

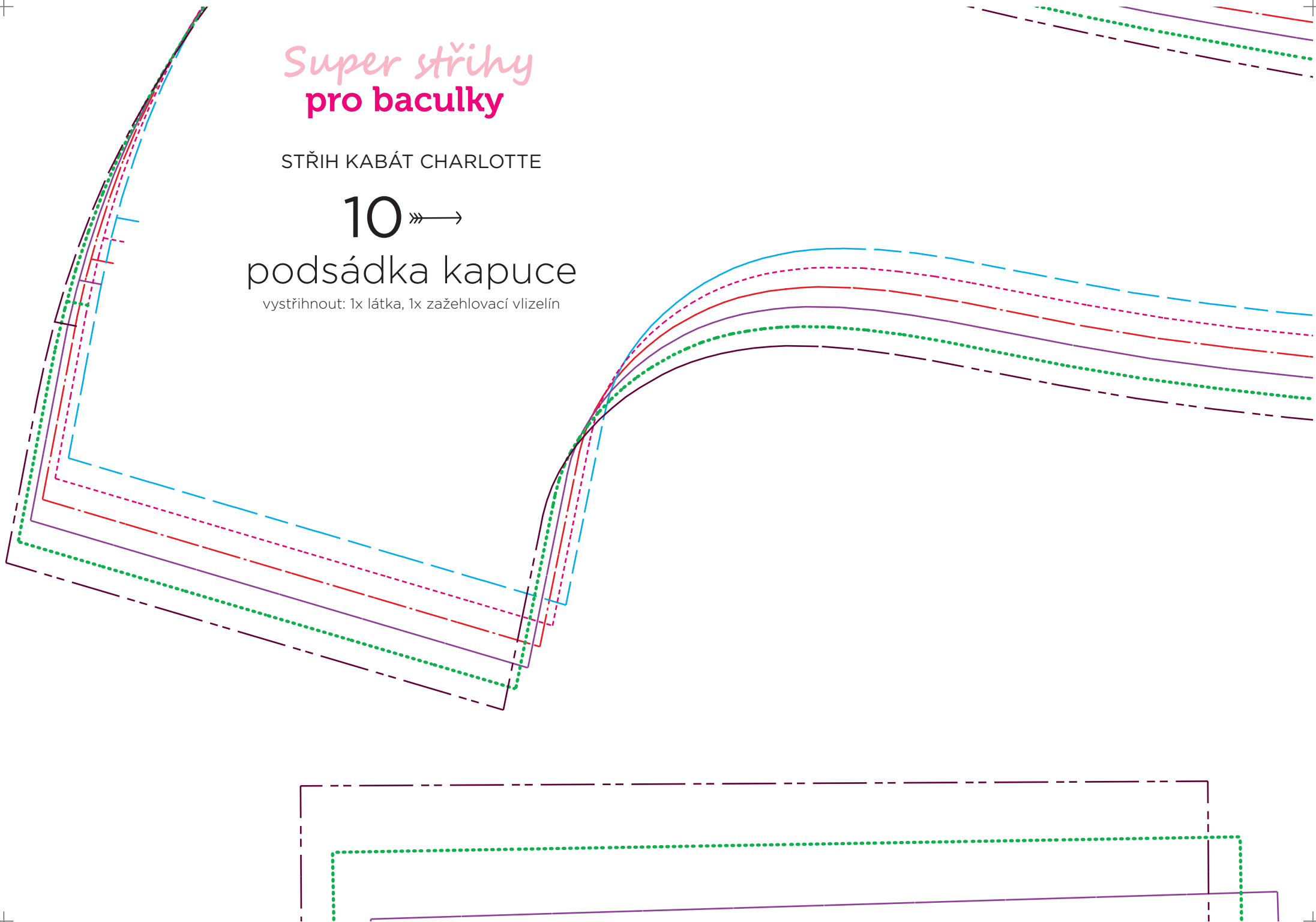



ZADNÍ STŘED

*Super střihy*  
**pro baculky**

STŘIH KABÁT CHARLOTTE

**17** »→  
zadní podsádka  
(varianta bez kapuce)

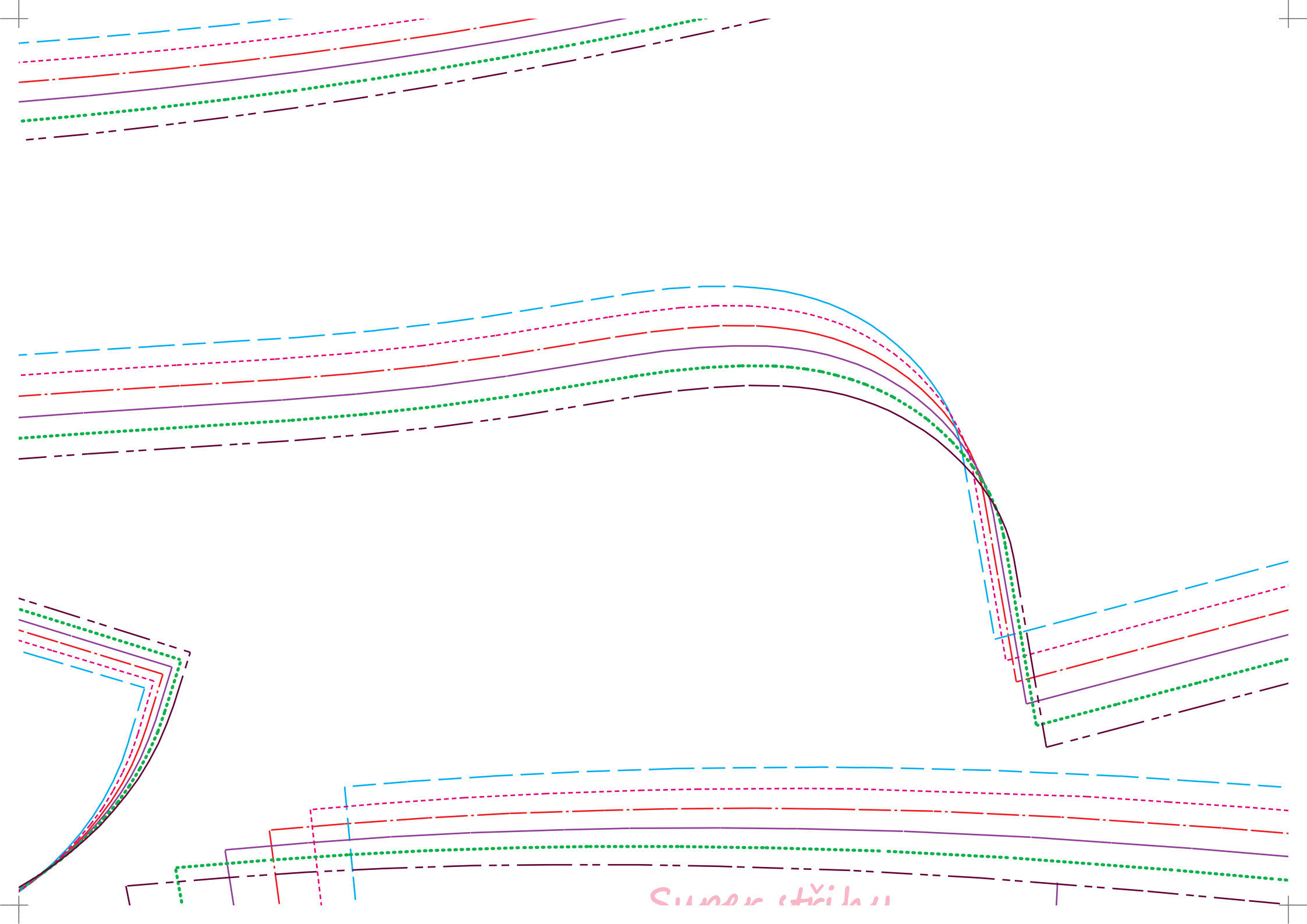

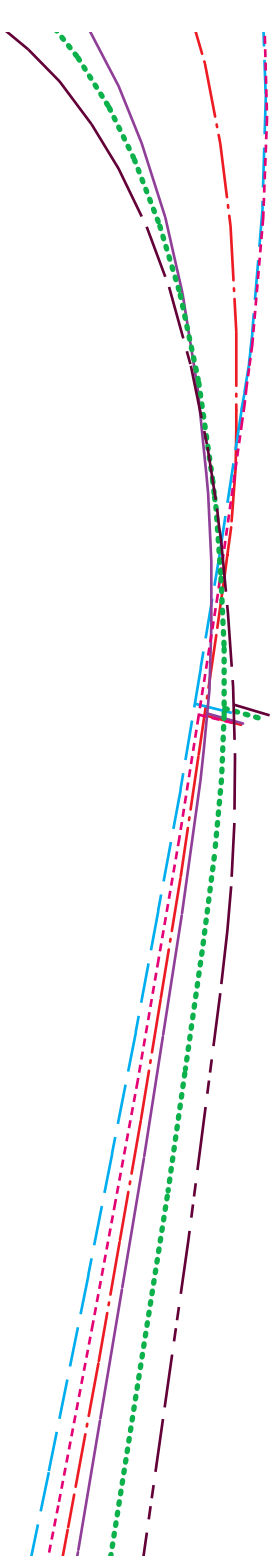
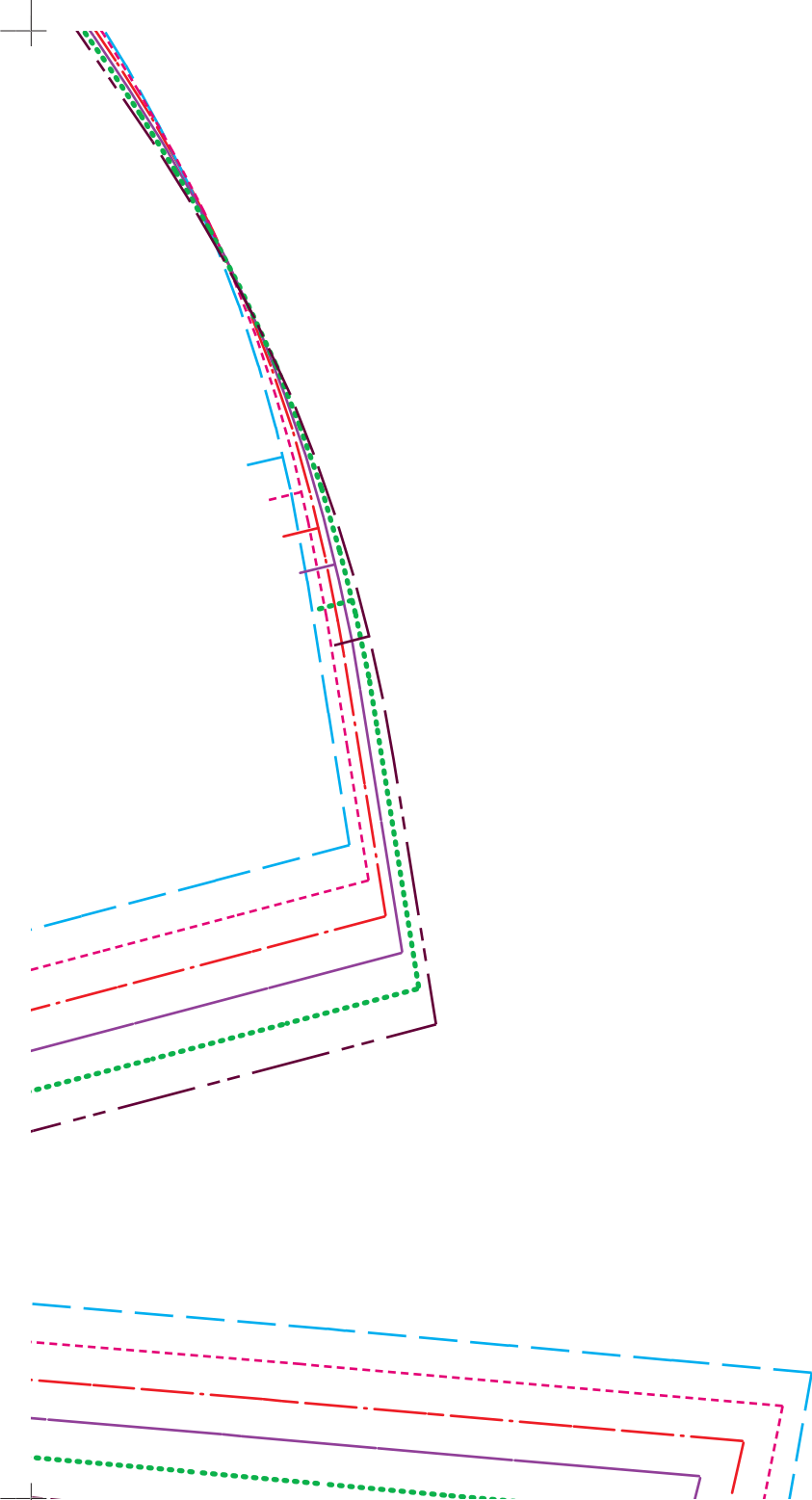

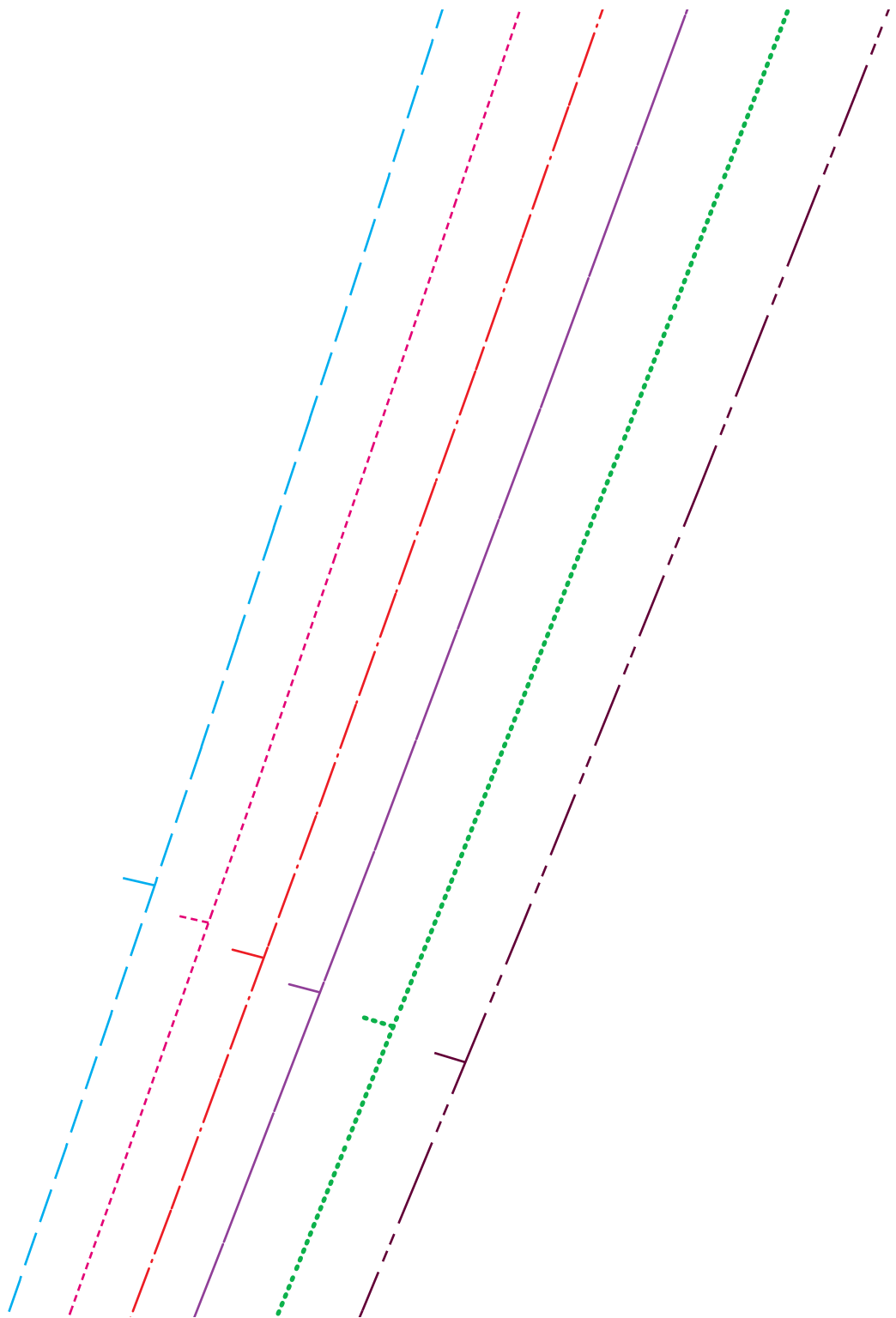

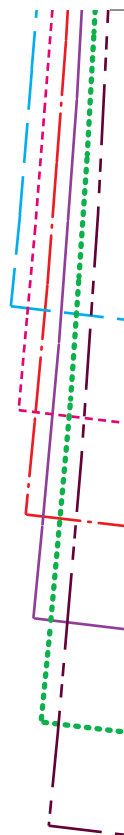
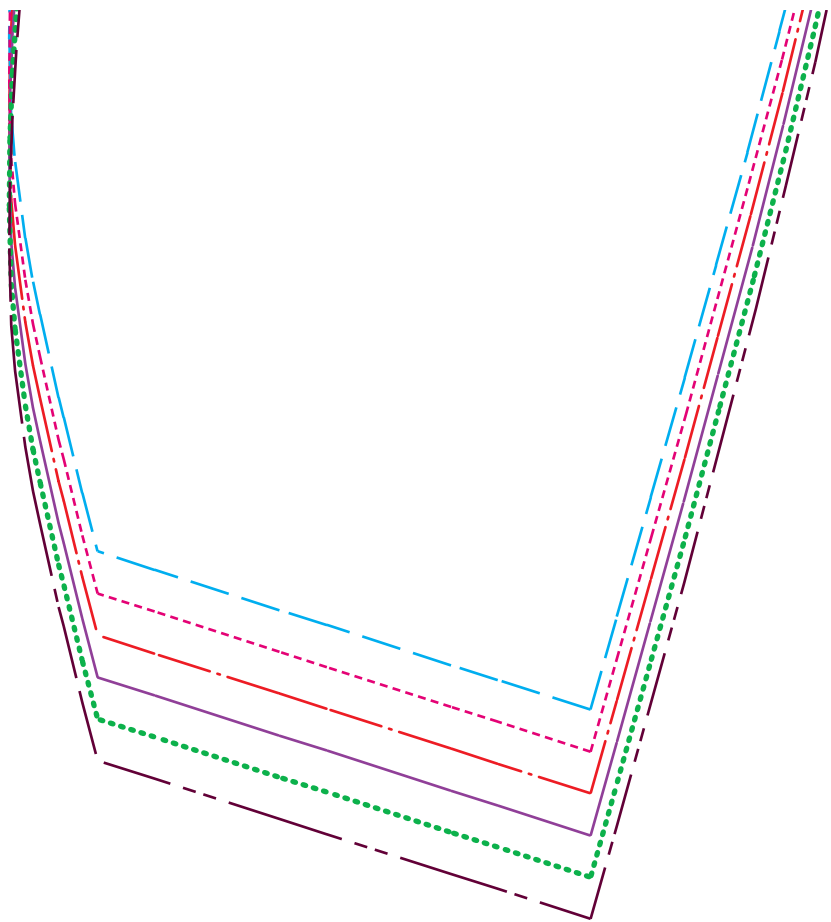

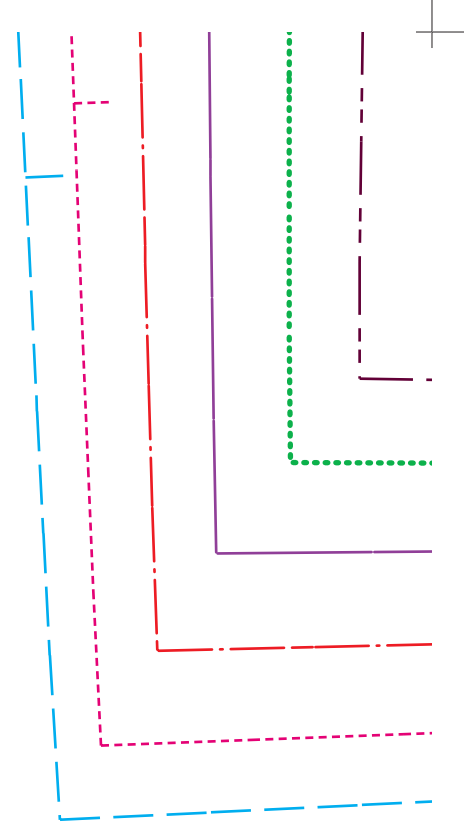
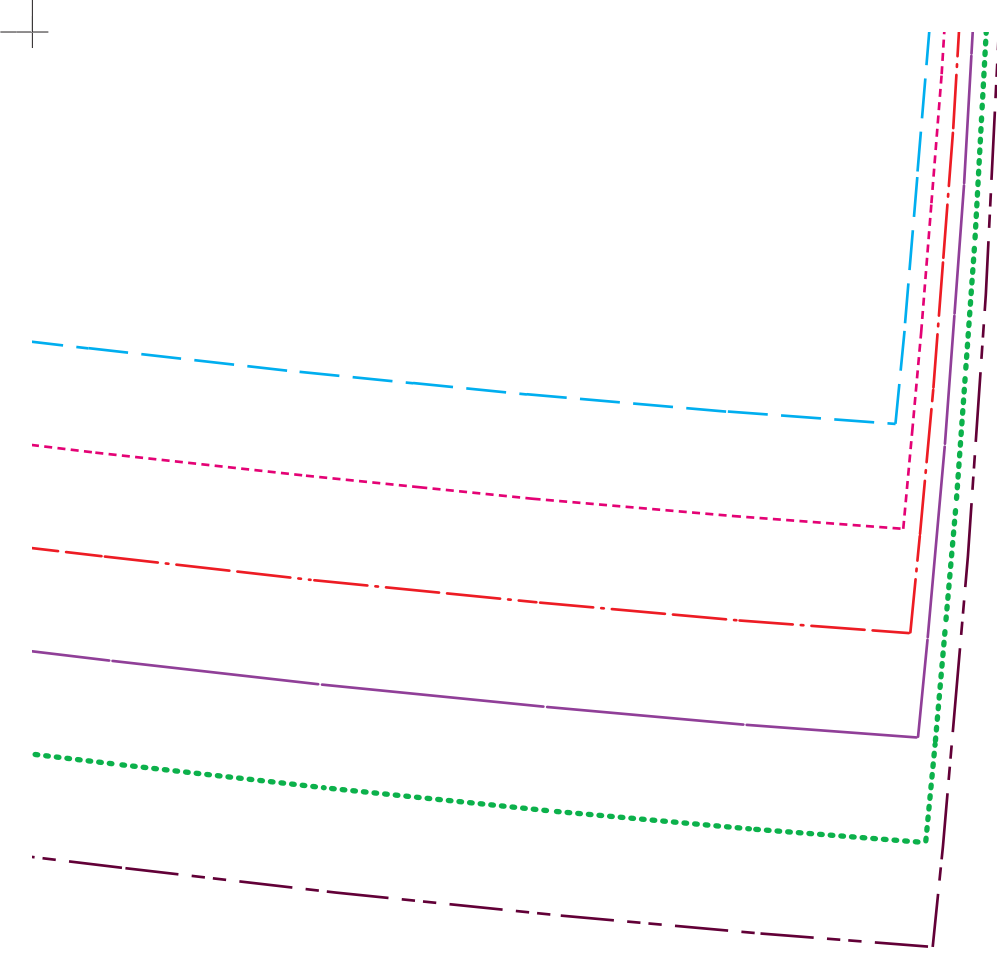

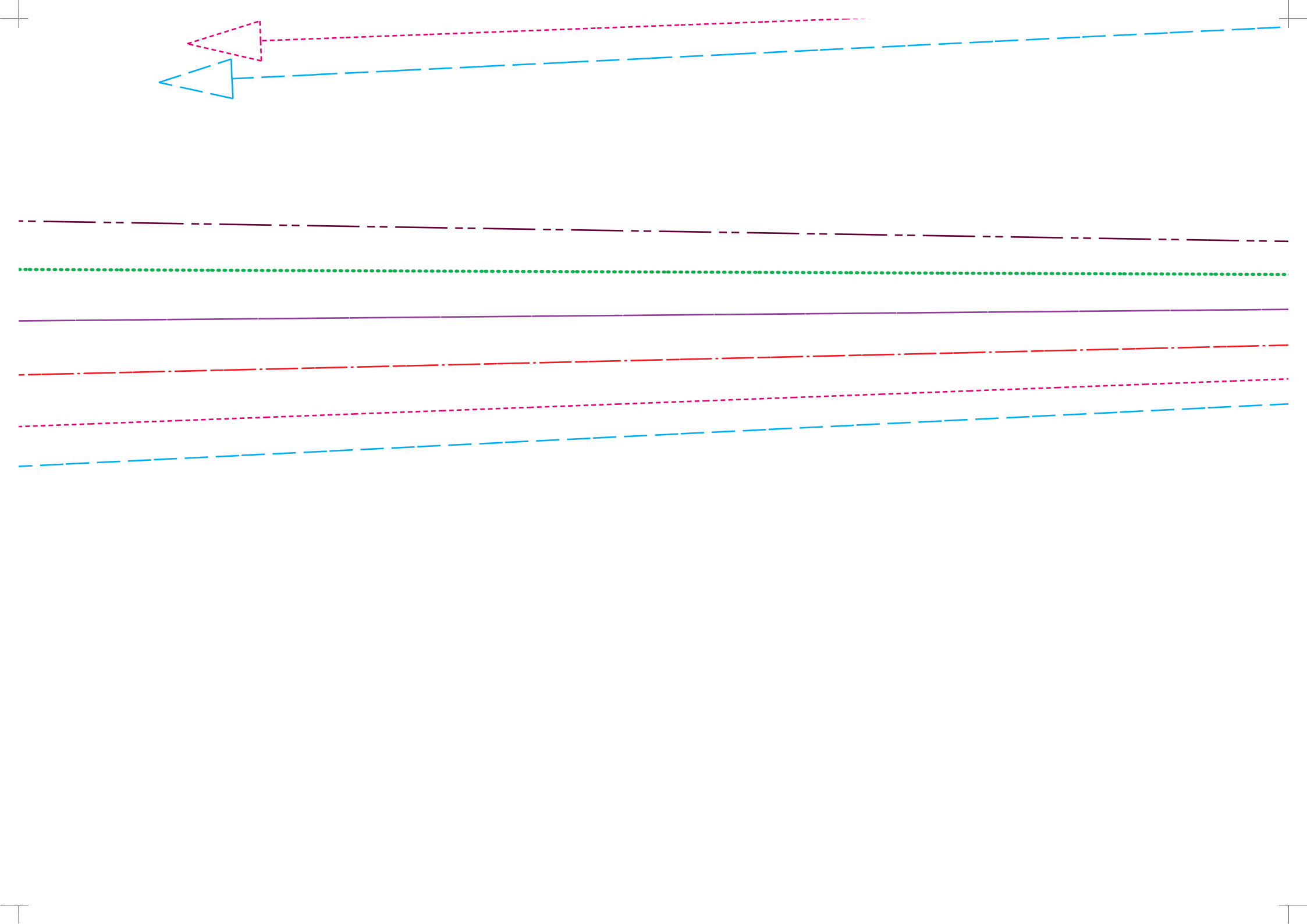

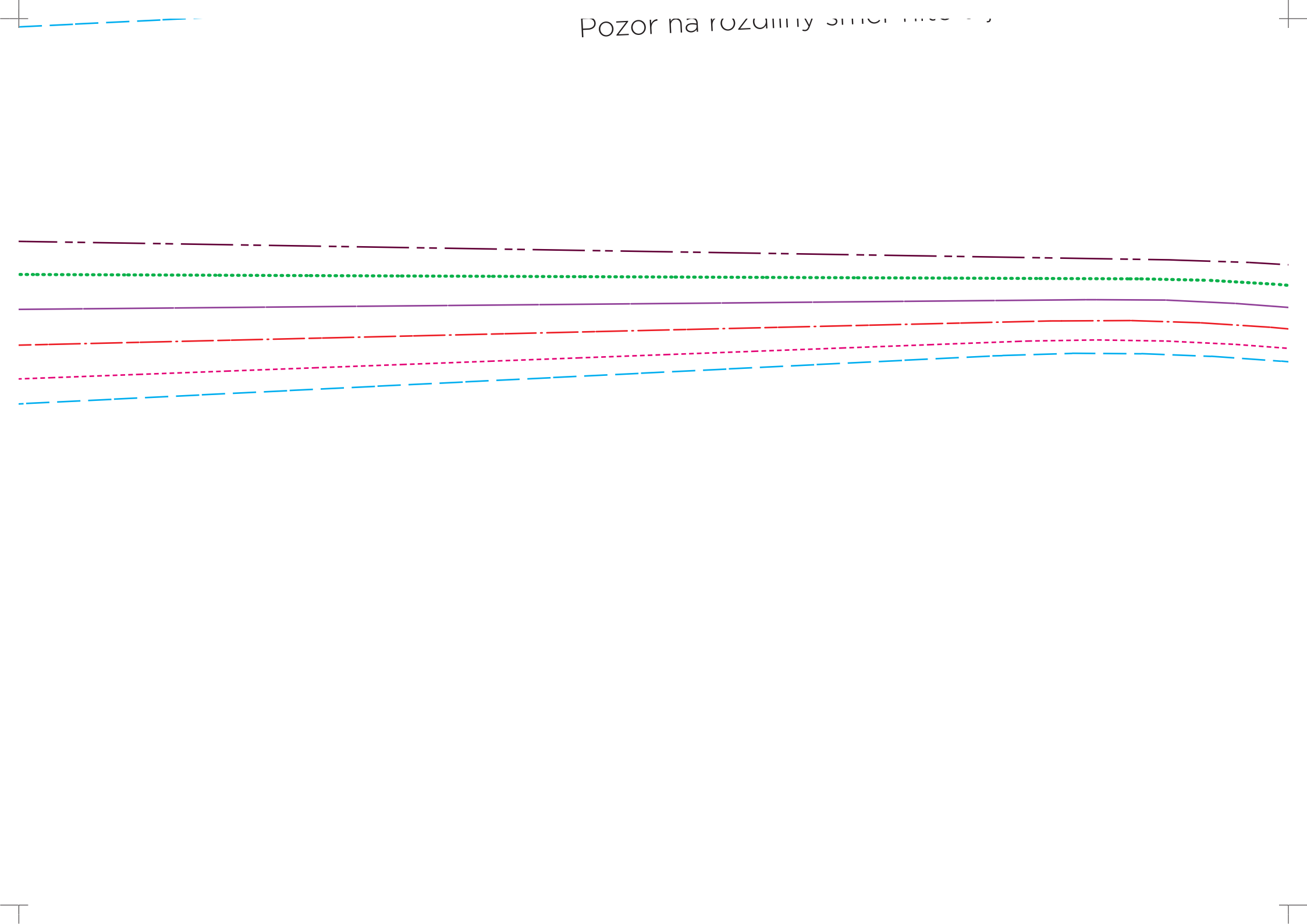



# Super střihy pro baculky

STŘIH KABÁT CHARLOTTE

3  
»→

podšádka

předního dílu

řihnout: 2x látka, 2x zažehlovací vizelín

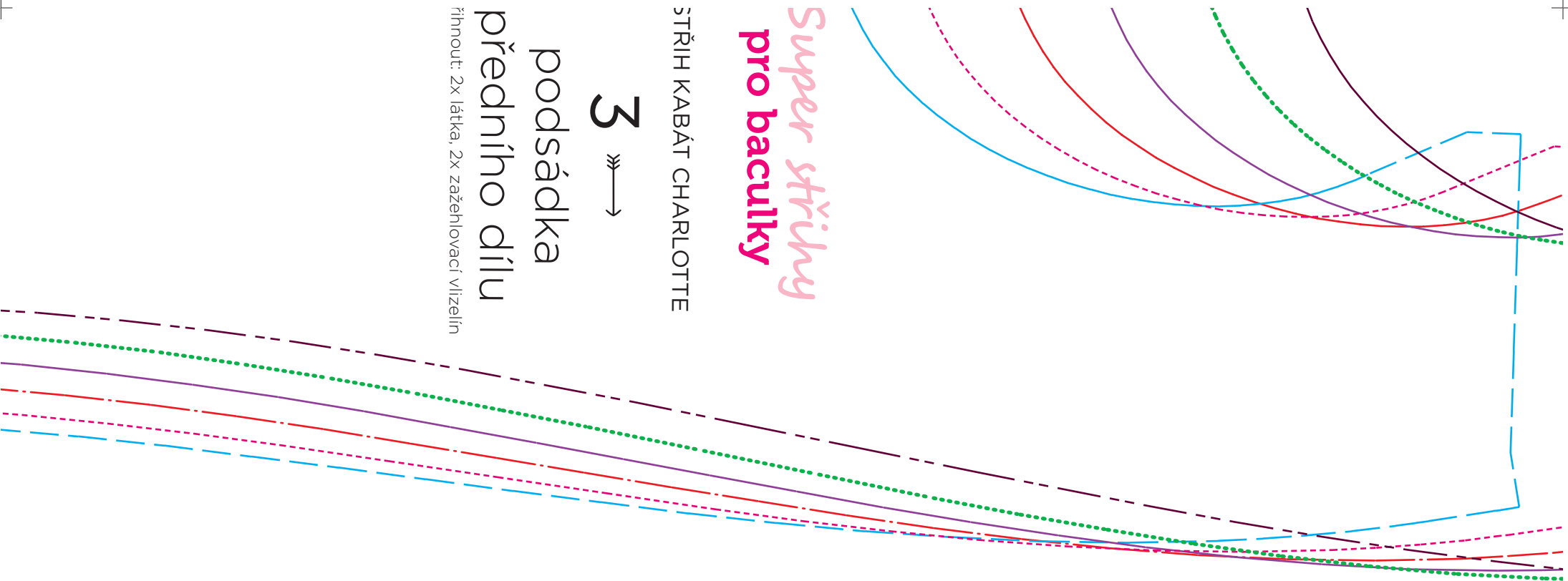

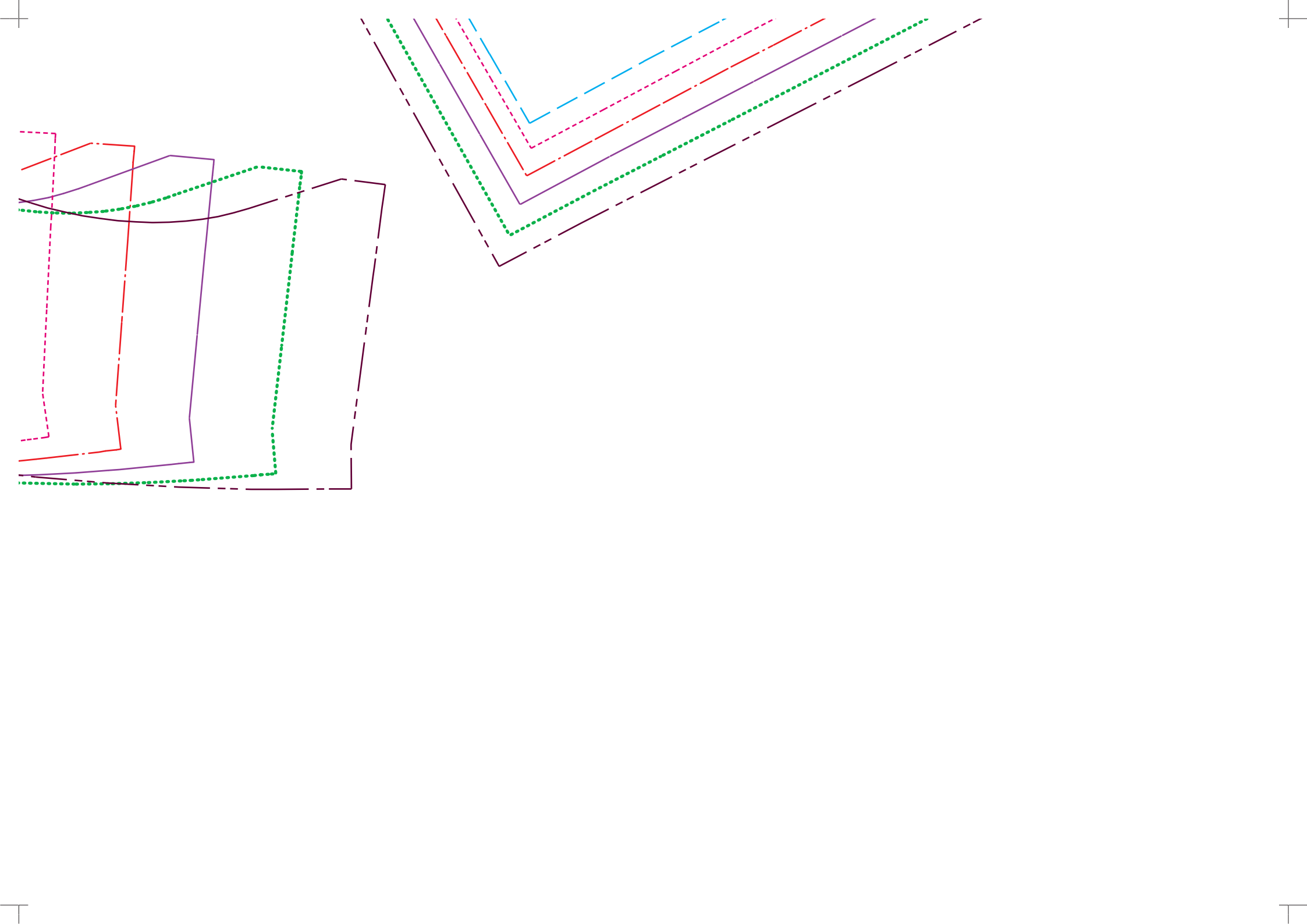

Super střihy  
pro baculky

STŘIH KABÁT CHARLOTTE

4 »→

lišta

vystříhnout: 2x látka, 2x zažehlovací vlizelín

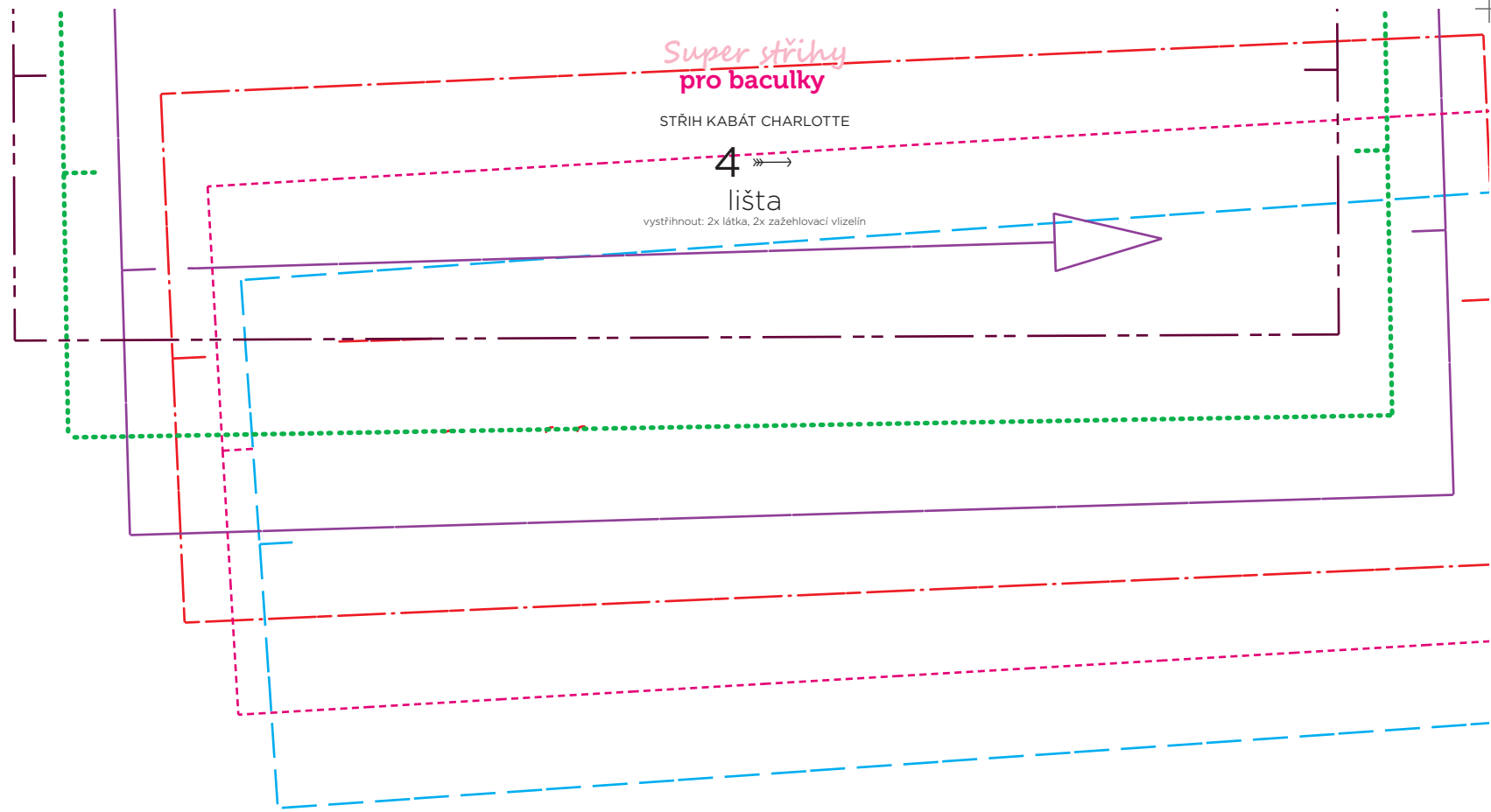

vystřihnout: 1x látka, 1x zažehlovací vlizelín

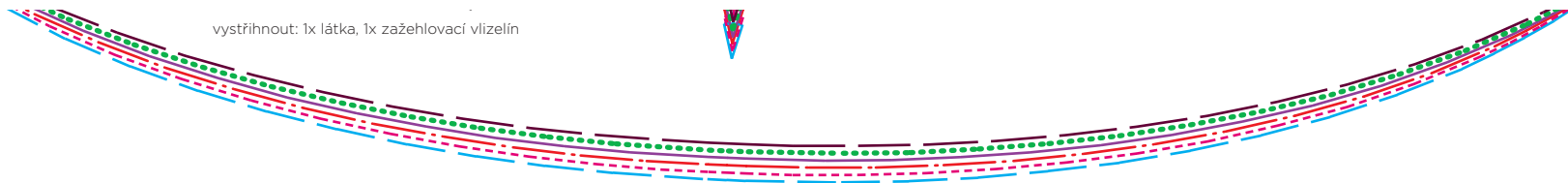
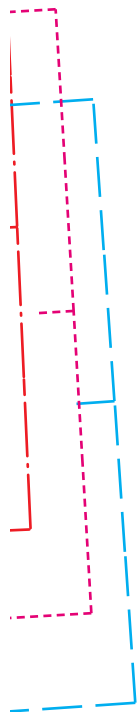

# Super střevy pro baculky

přední strana

STŘIH KABÁT CHARLOTTE

8 »→

lem rukávu

vystřihnout: 4x látka, 2x zažehlovací vlizelín



zadní strana

